SAINT PAUL'S COLLEGE

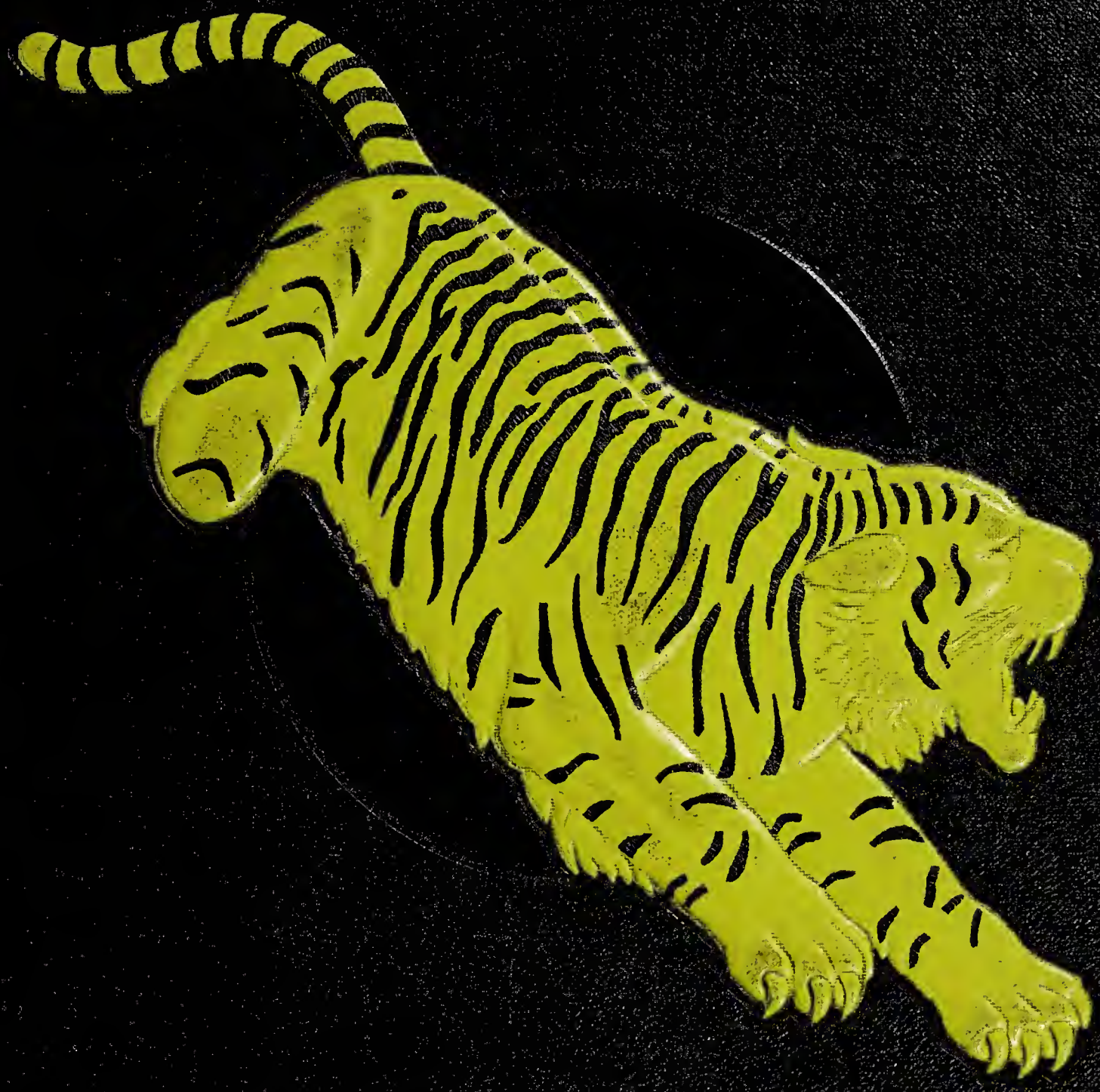

12

1968

Digitized by the Internet Archive
in 2018 with funding from
LYRASIS and LYRASIS Members

https://archive.org/details/tiger1968stpa

We Enter To Learn . . .

SAINT PAUL'S
COLLEGE

TIGER '68

Saint Paul's College

Lawrenceville, Virginia

Dedication
to Our Parents

WE, THE SENIOR CLASS OF 1968 WITH HEARTS OF SINCERE AND INCESSANT LOVE, APPRECIATION AND HONOR, DO DEDICATE THIS YEARBOOK TO OUR PARENTS WHOSE UNTIRING EFFORTS HAVE HELPED US TO REACH ANOTHER MILESTONE IN OUR LIVES.

IT HAS BEEN THEIR WISDOM, GUIDANCE, ENCOURAGEMENT AND UNSELFISH SACRIFICES THAT HAVE HELPED TO MAKE SOME OF OUR FONDEST DREAMS UNREALIZED REALITIES. FOR THIS WE OFFER OUR APPRECIATION.

FROM THIS DAY FORWARD, WHEREVER WE MAY ROAM, WHATEVER DISTANCES MAY SEPARATE US, HOWEVER THE YEARS MAY COME AND GO, WE PLEDGE, IN THEIR HONOR, OUR DETERMINATION TO

SUCCEED.

WITH ALL OUR LOVE . . . THE SENIOR CLASS OF 1968

Starting at the Right Places

UNTO THESE WALLS WE HAVE COMMITTED OURSELVES TO HENCEFORTH DEDICATE OURSELVES.

W. H. Parker

THE PAST

THE PRESENT

THE FUTURE

"BOOKS ARE PATHS THAT UPWARD LEAD" by Poulsson

God Grant us the ability to work with zeal (Darnell)

"YOU TROD THE GOLDEN PATHS OF YOUTH"
Buchan

"THE MANY WALKS DOWN THE PATH OF LIFE . . . "
Holmes

"ALL THE WORLD'S A STAGE, AND ALL THE MEN AND WOMEN MERELY PLAYERS. THEY HAVE THEIR EXITS AND THEIR ENTRANCES AND ONE MAN IS HIS TIME PLAYS MANY PARTS" . . .

Shakespeare

"I AM BY NO MEANS SURE THAT I'VE EVER THOUGHT, AND I'M NOT CERTAIN THAT I WISH TO: LOOKING ABOUT ME, I SEE THINKERS, AND IT DOES NOT APPEAR THAT THEY ARE ANY WISER OR BETTER OR HAPPIER THAN I.'

A. E. Newton

"An Institution Is the

Lengthened Shadow of One Man"

Ralph Waldo Emerson

THE PRESIDENT . . .

SAINT PAUL'S COLLEGE

LAWRENCEVILLE, VIRGINIA · 23868

OFFICE OF THE PRESIDENT

January 17, 1968

The Senior Class
Saint Paul's College
Lawrenceville, Virginia

My dear Seniors:

In the years ahead you and your children will sit down and look at this Yearbook, and you will think of the days spent at Saint Paul's College, your classmates, your schoolmates, your teachers and the many friendships formed during your college days. As each year passes, the memories of Saint Paul's will become dearer to you and, I hope, more meaningful.

As your President I congratulate you on your educational accomplishments made thus far. Your leaving Saint Paul's will not be an ending but rather a beginning. The validity of your experiences here will be determined by what you do in the years ahead and the services you render to our nation and to our world. You must remember you represent the real Saint Paul's College.

There are many problems in our world today; yes, there are many "dark spots." Your mission will be not to "curse the darkness but rather to light a candle."

You have my best wishes. Keep in touch with your Alma Mater.

Sincerely,

Earl H. McClenney

Earl H. McClenney
President

EHM:pwp

THE PRESIDENTIAL FAMILY . . .

THE PRESIDENT AND TRUSTEES . . .

The Dean in Conference

SAINT PAUL'S COLLEGE

LAWRENCEVILLE, VIRGINIA 23868

OFFICE OF THE DEAN

A MESSAGE FROM THE DEAN OF THE COLLEGE
TO THE
CLASS OF 1968

My Dear Friends:

Although I have only been with you during your last year here at the College, if you represent what might be referred to as "The New Saint Paul's", I am proud to be a part of the renaissance.

Your undergraduate days have been characterized by a unique intellectual and social ferment...sometimes good, sometimes bad, and sometimes indifferent. Whatever the case may be, if anything constructive is to come from the ferment started on the Saint Paul's College Campus, or any college campus for that matter, it must come from continuous communication between the student, the faculty, the administration, the college town, and between our graduates and the power structure of our great nation.

As you end your undergraduate college career, war or lack of peace, and economic trends have already made certain irrevocable choices for you. However, there remains many decisions to be made which you, and only you, can make. It is my sincere hope that during your years at Saint Paul's, you have developed your ability to think clearly about the problems of a dynamic society, developed skill in analyzing alternatives and have the courage to select from among them the alternatives which yield the greatest good toward eliminating the problems. So you see, education is a continuous process of "study to show thyself approved". It also signifies that you are among a favored group to whom much has been given and of whom much will be expected.

Wishing you much success in whatever you undertake and I sincerely hope that you can always look back to Saint Paul's and say "Those were my shining hours".

Sincerely,

Dean of the College

Thomas M. Law/mml

DEAN OF STUDENTS . . .

SAINT PAUL'S COLLEGE

LAWRENCEVILLE, VIRGINIA 23868

To the Graduating Class 1968
Saint Paul's College
Lawrenceville, Virginia

It is a pleasure to congratulate you as you complete your undergraduate work and join the Saint Paul's Alumni Family.

It is my hope that the experiences you have had here at Saint Paul's will enable you to face greater challenges, opportunities and responsibilities of the modern world.

Again I congratulate you and wish you continued success.

Sincerely yours,

Edward I. Long
Dean of Students

DEANS . . .

Dean of Men, James B. Cooley and Dean of Women, Sadie S. Floyd.

THE ENGLISH AND FOREIGN LANGUAGES DEPARTMENT...

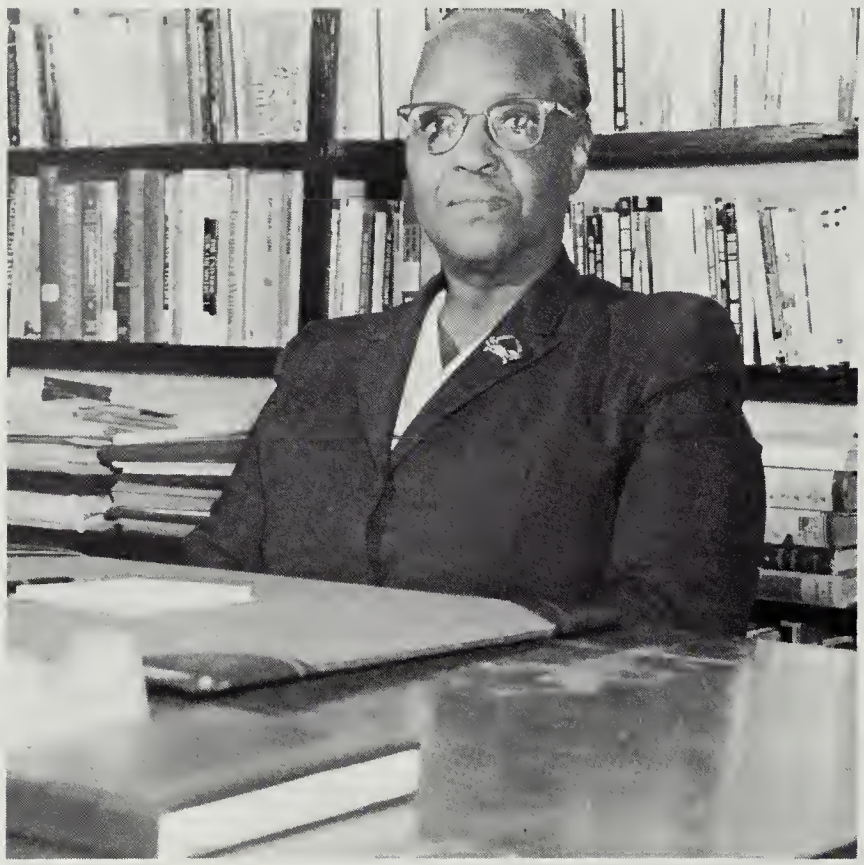

The pursuit of excellence, in scholarship and in living, to which Saint Paul's College is committed demands of each student proficiency in the use of his native language, familiarity with foreign languages, and knowledge, understanding and appreciation of his literary heritage, both English and European.

The Department of English and Foreign Languages has organized its programs to help each student "to think clearly and honestly, to read thoughtfully, to communicate effectively and to listen intelligently."

Miss Jeannete L. Cole Chairman
English and Foreign Languages Dept.

Mr. W. Wilson, Dr. O. Steiner, Mr. M. Pierre-Louis, Dr. H. Boyers, Miss L. Cole, Mrs. L. Z. Smith, Mr. G. W. Smith, and Mr. R. Brock.

Mrs. Virginia H. Russell, Mrs. Sadie S. Floyd, Mrs. Gladys W. Majette, and absent from picture Mr. Claude Anderson.

BUSINESS DEPARTMENT . . .

The Department of Business seeks to prepare competent men and women for careers in government, industry, or for the teaching profession.

BUSINESS EDUCATION: Designed for those students who are interested in teaching business subjects on the secondary level.

GENERAL BUSINESS: Designed for those students who wish to prepare for careers with government or industry at the junior executive level.

In addition to the two programs, the Department sponsors a chapter of Phi Beta Lambda which provides opportunity for the further development of creative and leadership talents.

THE EDUCATION DEPARTMENT . . .

Dr. R. Hatch and Secretary Mrs. M. Burnett

This department at Saint Paul's College enrolls the greatest number of students in the college. This places upon it a great responsibility. In the tradition of education, the department seeks to educate the student so that he will in turn shape and influence the lives of other individuals. This department seeks to develop the capacities of its students into competent teachers; teachers who will be alert to change and be able to cope with the increasingly complex demands of society. Students are made to realize that teaching is not a simple undertaking but with diligence and hard work, each can make his contribution to society by making a significant difference in the lives of the young people they teach.

Dr. R. H. Hatch, Chairman
Dept. of Education

Mr. James B. Cooley, Dr. C. Jenkins, Dr. R. Hatch, Dr. P. Young, Mrs. C. White, and Mrs. T. Law.

Father A. Easley, Mrs. A. Cooley, Dr. P. Chen, Mr. W. Packer, and Dr. B. Traun.

THE SOCIAL SCIENCE DEPARTMENT...

The Social Science Department hopes to achieve the following goals in the future: The first goal is to prepare students for service in three branches of society; namely, school, government, and industry. The program for the Bachelor of Science in Education with a major in Social Science is designed to prepare students for teaching history and other social sciences in high schools. In addition to this teaching program, the Social Science Department offers three areas of concentration. They are History, Economic, and Sociology. The second goal is to prepare students for graduate studies in institutions of higher learning. The Third goal is to develop the student's ability to solve social, economic, and political problems. The fourth goal is to develop leadership qualities. The fifth goal is to teach young people how to live an excellent life. It is with profound grace and humanity at heart that we endeavor to pursue the above.

Chairman, Dr. Pearl H. Chen

THE SCIENCE AND MATH DEPARTMENT

Dr. R. Singh and Prof. W. Whitehurst.

The Department of Natural Science has its main objective the training of students in the basic tools of science in order that each student may prepare to enter graduate school, professional schools, Nursing and various Federal agencies. The Department is also trying to have all of the modern facilities in the area of natural science in order to acquaint the students with computer science, etc. We all agree we are living in the space age. The department cannot afford to ignore the recent developments in the area of natural science, here our object is certainly to prepare the modern competent Scientists for tomorrow.

Co-Chairmen, Prof. Whitehurst
Dr. Singh

Dr. O. Steiner, Dr. R. Singh, Prof. W. Whitehurst, Mr. H. Thurman, Mr. H. Witten, and Mr. W. Humm.

MUSIC AND FINE ARTS DEPARTMENT...

Music and art have been integral portions of the liberal arts for many centuries. This department endeavors to play its role in helping to develop truly cultured individuals, never more needed than in the present era of emphasis on technology. While offering the pleasures and refining influences of music and art today, it strives toward the establishment of a professional program tomorrow.

Mr. W. Merrel,
Chairman
Dept. of Music &
Fine Arts

Mr. W. Merrel, Mrs. V. Smith, and Miss Y. Sakaoka.

PHYSICAL EDUCATION AND HEALTH DEPARTMENT...

The aim of Saint Paul's physical education program is to develop maxium efficiency as dependent upon organic, bodily and mental poise and proper physical development throuth the activities of education, hygiene and athletics.

Mr. J. Thompson, Mrs. E. Young, and Mr. T. Morris.

THE REGISTRAR . . .

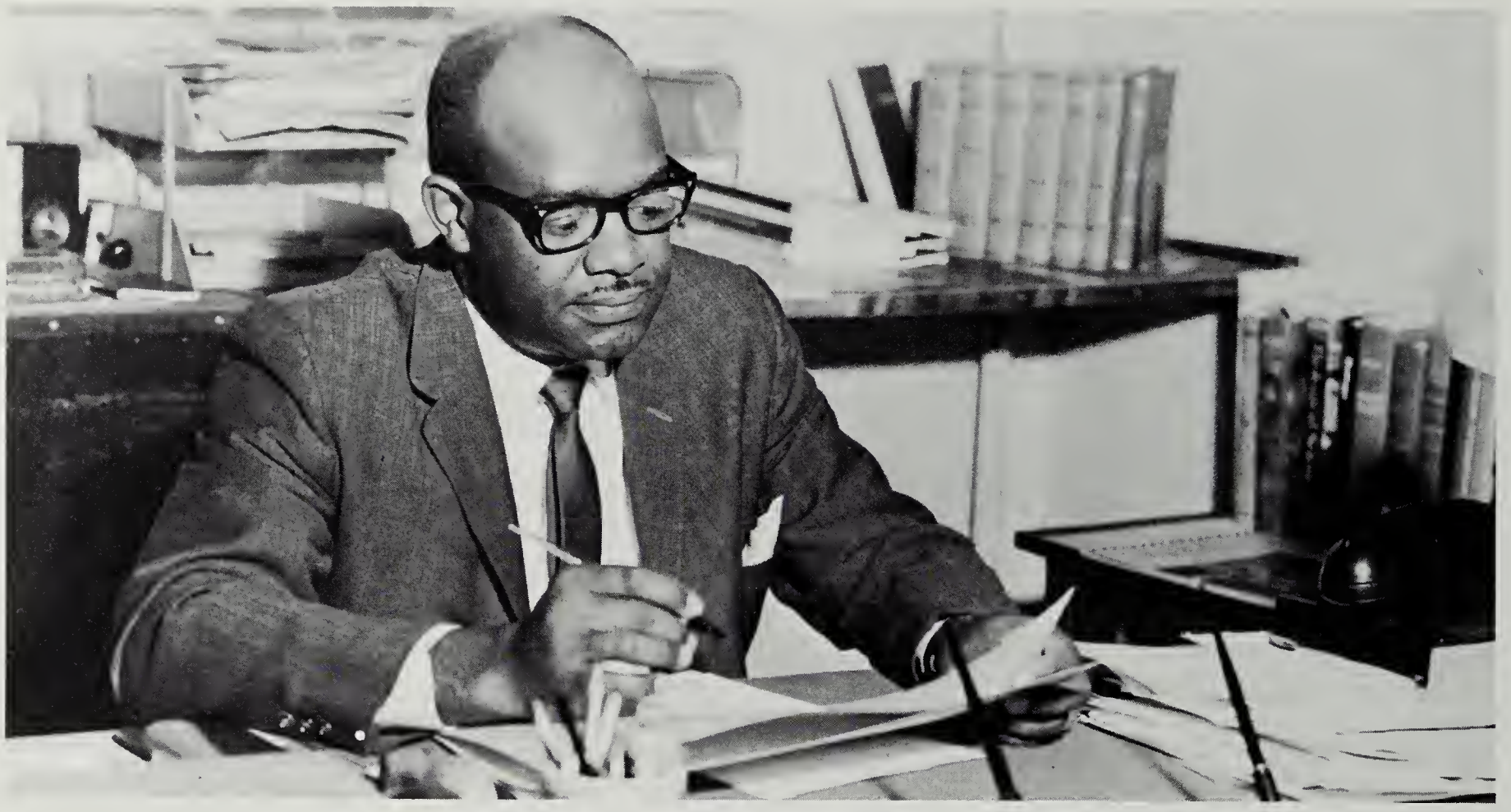

Mr. L. R. Parker

THE COLLEGE CHAPLAIN . . . ALEXANDER EASLEY

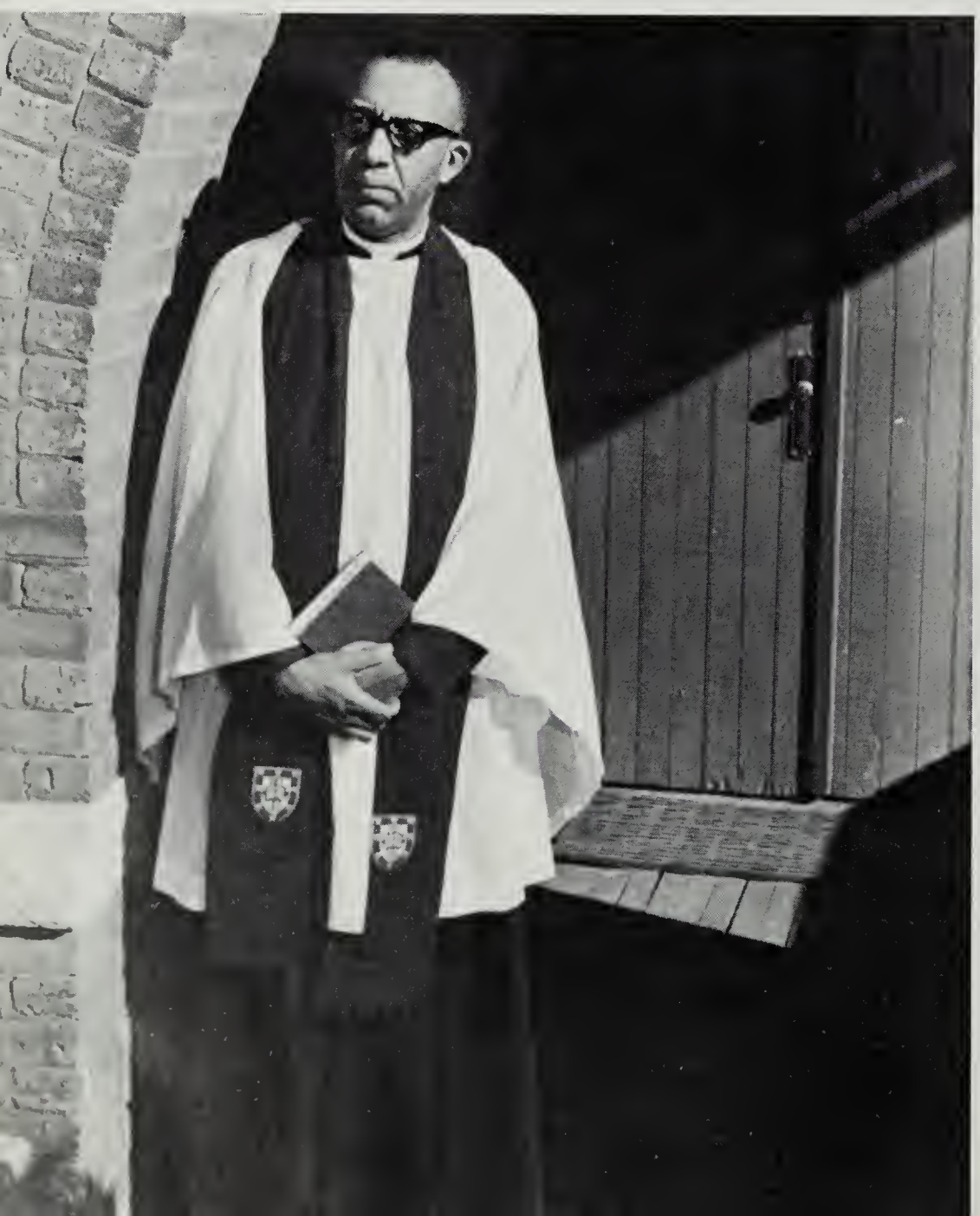

"WISDOM IS THE PRINCIPLE THING:
THEREFORE GET WISDOM: AND WITH
ALL THY GETTING GET
UNDERSTANDING"

THE LIBRARY STAFF . . .

Student Librarians Miss Sudie Davis, Mr. G. David Lockett--College Librarians Mrs. C. White, Mrs. F. McClenny, Mrs. A. Harrison, and Mrs. O. Steiner.

THE PUBLIC RELATIONS OFFICE . . .

Mr. P. B. Young and Secretary Mrs. Moore.

What is the college library today --its purpose, function, and role in the college? The answer to this question is not simple. The college library today generates a sense of purpose through its multiple activities. It not only provides books, journals, and other instructional materials in support of the academic program of the college, but also encourages the formation of a lifelong habit of reading much and well. The Russell Memorial Library is organized specifically for this purpose.

Clotea C. White
Head Librarian

FINANCIAL AID OFFICE

The Little "FORT KNOX"

Monetary values are imperative . . .

Mrs. Lucy Calander conferring with student.

THE TREASURY DEPARTMENT . . .

Mr. Clyde Vaughan and secretary Miss Majorie Dunston.

OUR DIETICIAN

Two essential elements, food . . . and health

Mrs. Ruth Phillips

OUR PHYSICIAN AND NURSE . . .

Dr. C. F. Nelson and Nurse Rosa L. Clark with patient.

ASSISTANT DEANS: WOMEN . . . Miss Wilson, Mrs. Ingram, and Mrs. Price (Student).

MAINTENANCE DEPARTMENT HEAD . . . Mr. Rossie Johnson discussing business with friend.

GEE! WHAT'S THAT!!

FRESHMAN CLASS OFFICERS

President, Henry Wallace; Vice-President, Theodore Bartley; Treasurer, Charles Sanders; Chaplain, John Wade; Assistant Secretary, Susan Hayes; Secretary, Velma Corbin.

"Nothing marks the increasing wealth of our times and the growth of the public mind toward refinement, more than the demands for books."

Adamson, Jane

Alestock, Winston

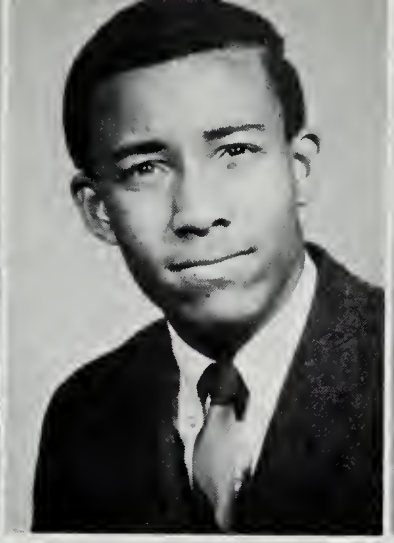
Ames, Larry

Anderson, Grace

Ayres, Florence

Banks, Brenda

Barnes, Katherine

Bartlett, Mary

Baxter, Barbara

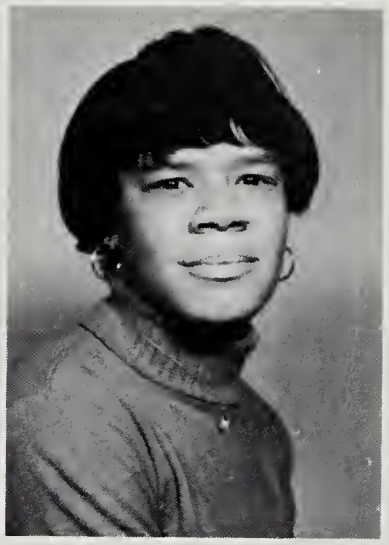
Bennett, Darlene

Bland, Doris

Bower, Brenda

Bowman, Barbara

Broadnax, Gloria

Brown, Evelyn

Brown, Everett

Brown, Martha

Brown, Mary

Bruce, LaVerne

Bumbrey, Stanley

Cabiness, Margret

Caples, Mary

Carr, Karen

Chattin, Kyle

Clark, Genevieve

Clarke, James

Clarke, John

Clayton, Valerie

Cole, Euphemia

Coleman, Lelia

Coles, Milton

Crawford, Cynthia

Crowdy, Constance

Crowder, James

Crutchfield, Alice

Dickerson, Theresa

Diggs, Deborah

Duffin, Alice

Eaglin, Vivian

Eldridge, Oddies

Ellis, Helen

Evans, Valarie

Forrest, Raymond

Freeman, Evelyn

Fultz, Evangeline

Galloway, Robert

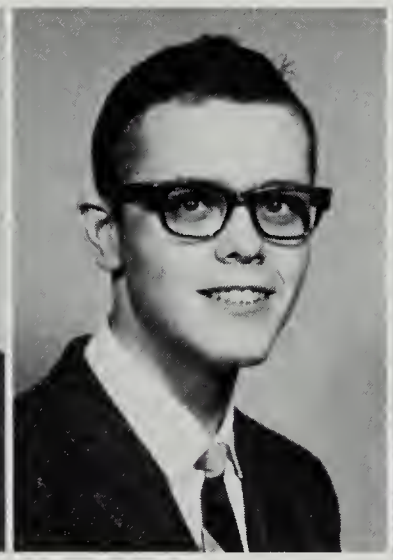
Garrett, David

Givens, Syris

Gray, Jacqueline

Green, Ruth

Hall, Ruby

Harris, Linda

Harrison, Bruce

Hayes, Loretta

Hayes, Robert

Haynes, Susan

Hazelton, Josephine

Hele, Gladys

Hendrick, Andrew

Hendrieth, Yancy

Holcomb, Aldena

Hunting, Sharon

Inge, Ann

Jackson, Christine

Jackson, Janet

Jackson Robert

Jennings, Almarie

Jeter, Alfred

Johnson, Diane

Johnson, Gale

Johnson, Glenda

Johnson, Jackie

Johnson, James

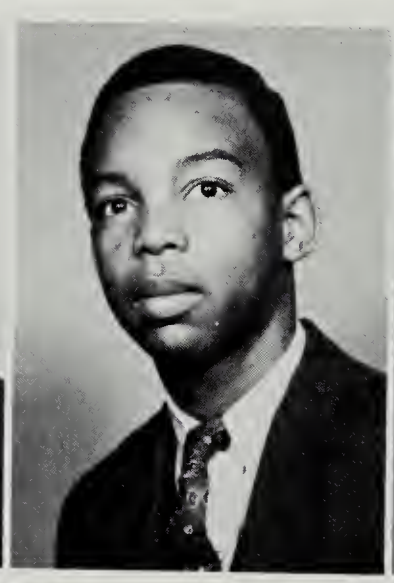
Johnson, Melvin

Johnson, Rose

Jones, Charles

Jones, Douglas

Jones, Elsie

Jones, Gwendolyn

Jones, Harold

Jones, Theodore

Kelley, Delores

Kelly, Constance

Kent, William

Knight, Cherie

Lee, Kathye

Levisy, Barbara

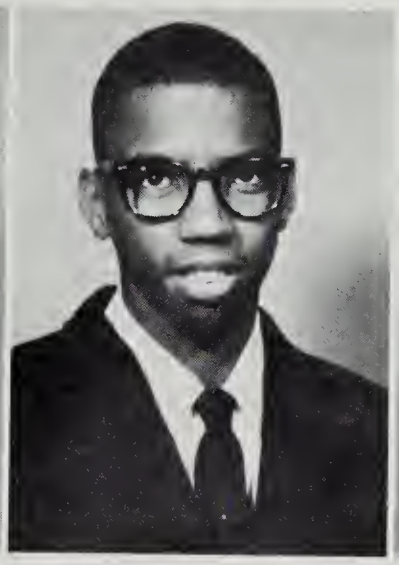

Lewis, Everett

Lewis, Lee

Loving, Beunice

Major, Charles

Mangrum, Sylvia

Martin, Naomi

Mason, Ellen

Mayo, Peggy

McGruder, Beverly

Mease, Elson

Menefee, Wanda

Moore, Emma

Nash, Shirley

Nunnery, Callie

Oliver, Barbara

Owens, Cheryl

Paige, Joyce

Perry, James

Peterson, Gloria

Plater, Andrea

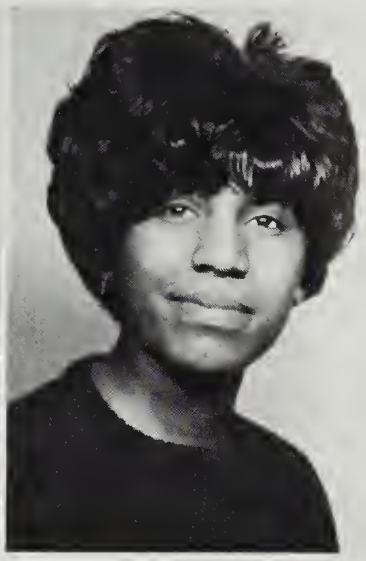

Powell, Ruth

Randall, Marion

Randolph, Cynthia

Rice, Gloria

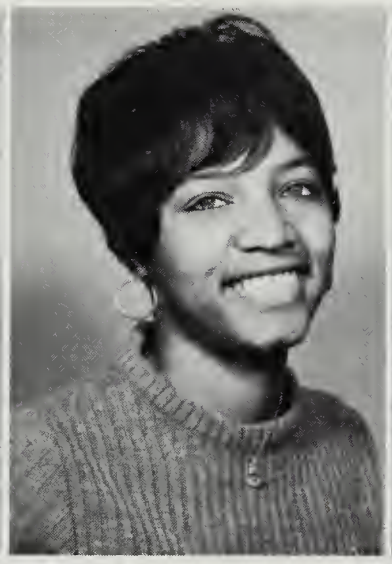

Robertson, Ruth

Rodgers, Josephine

Salley, Linda

Saunders, Charles

Saunders, Ingrid

Saunders, June

Savage, Cheryl

Scott, Herbert

Scott, Ronald

Shumate, Juan

Slade, Edythe

Stewart, Jamile

Tarry, Harold

Tate, James

Taylor, Madeline

Thomas, Kay

Thornton, Myrtle

Thurston, Millicent

Trent, Mary

Tucker, Veronica

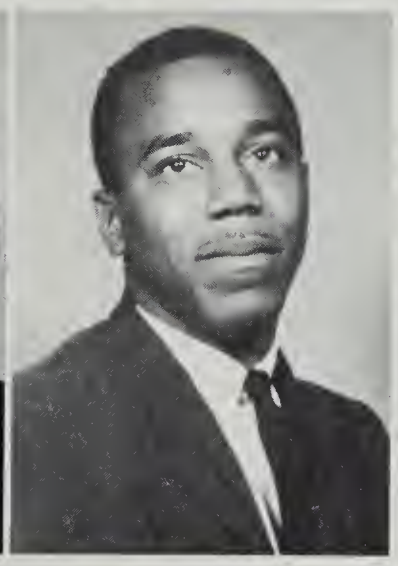

Turner, Richard

Turner, William

Wallace, Penny

Wartman, Elizabeth

Watkins, Vita

Watson, Betty

Watts, Gardenia

Wayne, Myra

Wesley, Ardenia

White, Rosemary

Williams, Bessie

Williams, Willie

Wilson, Doris

Wilson, Patricia

Wright, Curtis

Wright, Dewey

Young, Peggy

The significance of man is that he is that part of the universe that asks the question, what is the significance of man? He alone can stand apart imaginatively and, regarding himself and the universe in their eternal aspects, pronounce a judgment: The significance of man is that he is insignificant and is aware of it.

SOPHOMORE CLASS OFFICERS

President: Eugene Parker; Vice-President: Emmett Williams; Treasurer: James Washington; Secretary: Patricia Leisure; Asst. Treasurer: Malinda Lake; Asst. Secretary: Paula Gaskins; Parliamentarian: Roland Moore.

Adams, Sharlene

Allen, Sylvia

Alston, Adriene

Alston, Joan

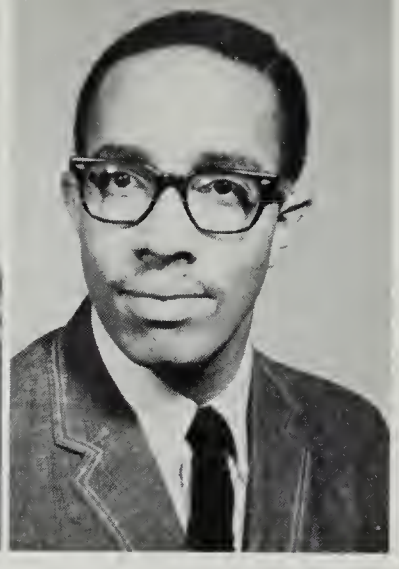
Barzotra, Michael

Beasley, Bertain

Boyer, Lillian

Brackett, Frauline

Braxton, Yvonne

Brown, Gloria

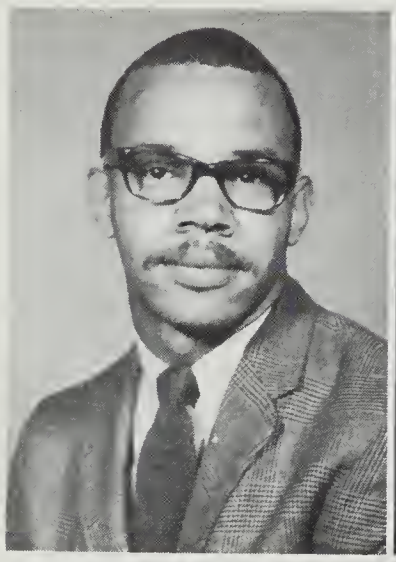
Brown, Maurrie

Bryant, Roy

Burgess, Bonnye

Carden, Deborah

Cage, Loretta

Carey, Joseph

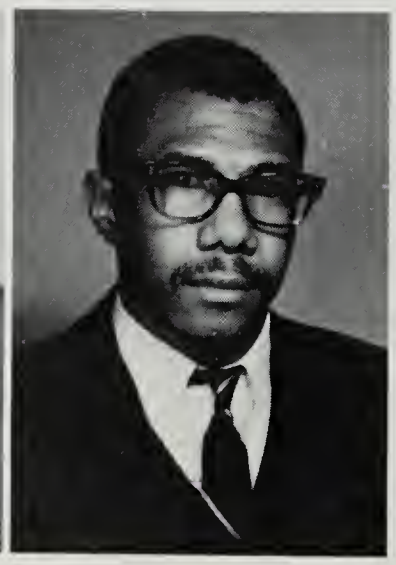
Cartwright, Thomas

Chambliss, Norman

Clark, Shelbie

Clayborne, Howard

Coleman, Branch

Coleman, Shirley

Cook, Joseph

Crosby, Louis

Dansbury, Alfred

Davis, Rebecca

Edmonds, Joyce

Edwards, Stephen

Ferguson, Gloria

Galloway, Vernetta

Gaskins, Paula

Gates, Bennie Jr.

Gilbert, Nelson

Givens, Phyllis

Hall, Melvin

Harvey, Patricia

Hawkes, Annie

Hendricks, Zelda

Henley, Earl

Hepburn, Phyllis

Hester, John

Hicks, Joan

High, Annie

Hightower, Harry

Holman, Jerome

Jackson, Shirley

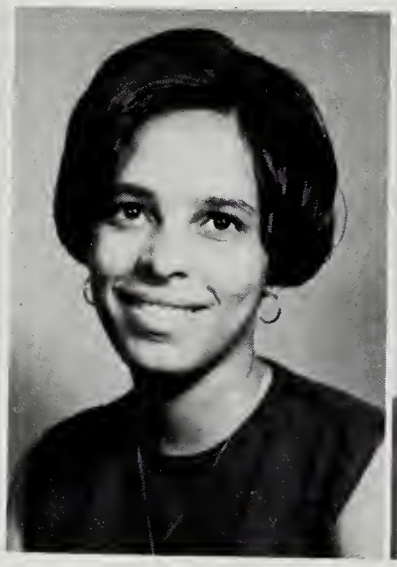
Jeffres, Jacqueline

Jeter, Joseph

Jeter, Lewis

Jones, Dorothy

Keene, Franklin

King, Calvin

Lake, Melinda

Lawrence, Cynthia

Link, Barbara

Maddox, Clara

Maddox, Maude

Maddox, Thelma

Mitchell, Linda

Mitchell, Robert

Moore, Roland

Oliver, Ruby

Oliver, Victoria

Parker, Eugene

Parker, Priscilla

Quarles, Lonnie

Ragland, John

Ramsey, Kenneth

Ramsey, MaeRoy

Robertson, Ernestine

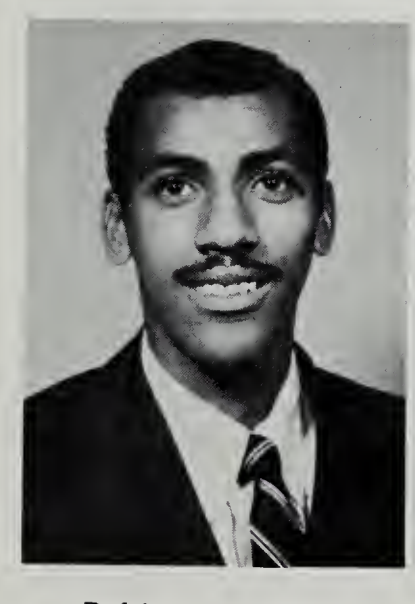
Robinson, Vernon

Roddy, Joyce

Ross, Arnold

Shands, Hannah

Sheppard, Hazel

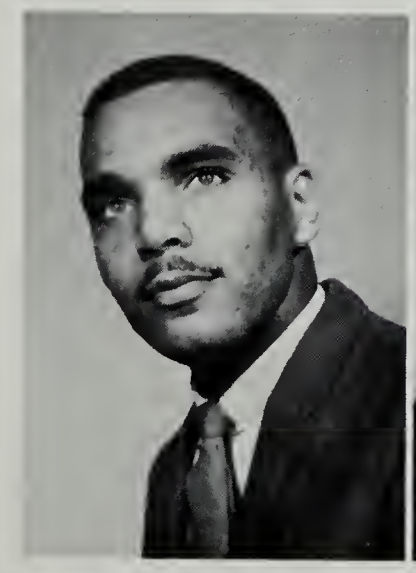
Smith, Curtis

Smith, Jesse

Smith, Virginia

Spencer, Kirk

Stroud, Nelson

Taliaferro, Albert

Warren, Brenda

Washington, James

White, Janis

Wilbon, Teresa

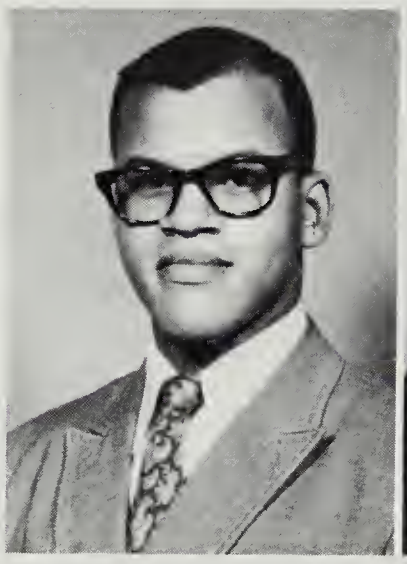

Williams, Emmett

Williams, Julius

Wilson, Stella

Witten, John

Woodley, Virginia

JUNIOR CLASS OFFICERS

President, Willie Richardson; Secretary, Joyce Jones; Vice-President, Gail Robinson; Treasurer, Phinnize Johnson, Assistant Secretary, Barbara Jones; Chaplain, William Burton.

"Education is like a torch, the higher you hold it, the farther it is seen."

Education is unlike a torch in that it is something you can never extinguish completely. You may cover it up for a while; but, eventually it comes back stronger, brighter and brighter.

There is hardly a job today which does not require a good education, get a headstart on life, get an education whose flame can be seen around the world.

Arnette, Linda

Burgess, Edwina

Burleigh, William

Burrell, James

Burton, William

Cooke, Brenda

Crawford, Loretta

Dean, Constance

Forrest, Joanne

Gates, Thomas

Givens, Cynthia

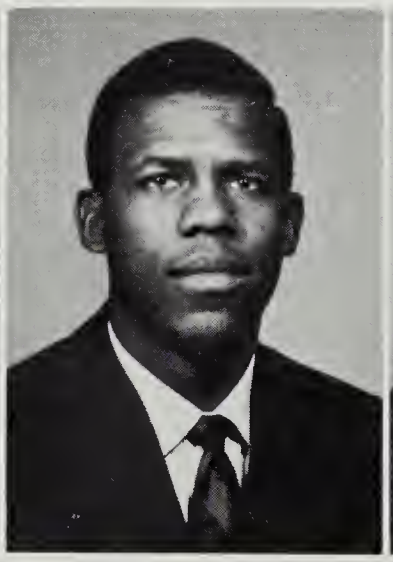
Gross, Roy

Hamlette, June

Hardy, Wanda

Harris, George

Harrison, Magurtha

Henderson, Christine

Henley, Mamie

Hepburn, Carolyn

Hicks, Mildred

Jones, Albert

Jones, Barbara

Jones, Joyce

Jones, Vernon

Johnson, Jacqueline

Johnson, Phinnize

Jordan, Marjorie

King, James

Mallory, Patricia

Marshall, Vaughn

Martin, William

Milteer, Maurice

Morse, Yvonne

Moseley, Christine

McClean, Doris

McMichael, Delois

McQueen, Charles

Muse, Alice

Nall, Betty

Patton, Phillip

Penn, Jeannette

Quarles, Alvin

Redd, Jacqueline

Reynolds, Norma

Richardson, Willie

Riley, Patsy

Simms, Pernell

Spraggins, Nancy

Tanner, Sharyl F.

Thomas, Gwen

Wilkerson, Loretta

Williamson, James

What lies beyond the gate? We really wish we knew what awaits us when our journey here is through. Of one thing we are sure, this gate separates days of childhood pleasures and adult responsibilities. When we cross the threshold into adult life, I know the gate will close, and never again can we be considered children.

There was a time in our lives when the end of childhood seemed to be so very distant, but now that we are swiftly approaching the termination of this fierce and glorious time, surely, we feel shaky and slightly weary of our readiness for the tasks ahead. Years have slipped by; left their mark unnoticed, yet our age varifies the difference in our being.

As the days pass, our doubts and fears increase, but as our journey takes us closer to the gate, we should have one certainty in our being and that is, "We must be the best of whatever we are."

Whatever impression we make on the world is not only ours, but Saint Paul's and our families. These are our childhood contributions to our adulthood, the experiences and lessons from the other side of the gate. We must make our adult life worthy of our childhood

experiences and disciplines, and our childhood proud of our adult life.

What lies beyond the gate? Only time can supply an answer to our questions and quiet our fears. So in the short time we have left we will enjoy everyday and drain from them all that is worthy of becoming a part of our tomorrow beyond the gate.

ANNETTE DOWDY

SENIOR CLASS OFFICERS

PRESIDENT: Lloyd C. Jones

VICE-PRESIDENT: Hortense H. Fowlkes

ASST. SECRETARY: Leon I. Watson

SECRETARY: Jacqueline Andrews

PARLIAMENTARIAN: Walter A. Darnell

TREASURER: Sudie P. Davis

Intelligence appears to be the thing that enables a man to get along without education. Education appears to be the thing that enables a man to get along without the use of his intelligence.

JACQUELINE ANDREWS
B.S. Business Education
Delta Sigma Thea Sorority
Phil Beta Lambda
S-NEA
Senior Class Secretary

MARCIA ANTHONY
B.A. Social Science
Pyramid Club
Women's Athletic Association
Student Journal

MARTIN D. ARTHUR
B.S. Elementary Education
Scroller's Club
Student Faculty Council
Track Team
Football Team
Varsity Club
Yearbook Staff

THERESIA L. ARTIS
B.S. Elementary Education
S-NEA
Ivy Leaf Club

LARRY BARFIELD
B.S. Elementary Education
Track Team
SNEA-VTA

RONALD D. BLAKNEY
B.S. Business Education
Phi Beta Lambda
Lampado's Club
Student Faculty Council
Football Team
Track Team
Varsity Club
Editor-in-Chief Yearbook

JOYCE DORETHEA BOOKER
B.S. Business Education
Drama Guild
Phi Beta Lambda
Student Journal

JEAN D. BRUCE
B.S. Elementary Education
SNEA-VTA

ANNIE P. CARDEN
B.S. English
Student VTA-SNEA
Drama Guild

CHARLES BREWSTER
B.A. Social Science
Kappa Alpha Psi
Football Team

NELSON COLBERT
B.S. Natural Science
SNEA
Lampado's Club
Science-Math Club

ELLA JEAN COLEMAN
B.A. Social Science
SNEA-VTA
Drama Guild

CHARLES A. COTTEMOND
B.A. Social Science
Alpha Phi Alpha Fraternity

WALTER A. DARNELL
B.A. Social Science
S. Randolph Edmonds Drama Guild
Men's Council
Delta Psi Omega Drama Fraternity
Photography Editor Yearbook
N.A.D.S.A.
Lampado's Club

SUDIE PATRICIA DAVIS
B.S. English
Alpha Phi Alpha Sorority
Associate-Editor Yearbook
Student Faculty Council
Student Journal
Women's Dormitory Council
Senior Class Treasurer

WILMA M. DIGGS
B.S. Secretarial Science
Delta Psi Omega Drama Guild
S. Randolph Edmonds Drama Guild
Phi Beta Lambda

LENA M. DOWDEN
B.S. Business Education
Alpha Kappa Alpha Sorority
Inter-Fraternal Council
Phi Beta Lambda

ANNETTE E. DOWDY
B.S. English
Alpha Kappa Alpha Sorority
Cheering Squad

MARGRET L. DRUMGOLD
B.S. Education
Delta Sigma Thea Sorority
Newspaper Staff

ROBINETTA ELLIS
B.S. Elementary Education
SNEA-VTA

LILLIAM C. EPPS
B.S. Elementary Education
SNEA

HORTENSE H. FOWLKES
B.S. Elementary Education
Alpha Kappa Alpha Sorority
Who's Who
Alpha Kappa Mu
SNEA
Drama Guild
Delta Psi Omega Dramatic Fraternity

LORRAINE GOLDMAN
B.S. Elementary Education

JACQUELINE F. GOODWIN
B.A. Social Science
Women's Athletic Association

LELA D. HARMON
B.S. Secretarial Science
Student Journal
Phi Beta Lambda
Ivy Leaf Club

CAROLE M. HARRIS
B.A. Social Science
WAA
Choir
Altar Guild
Pre-Alumni Club
SNEA-VTA
Tau Society

V. ELIZABETH HARRIS
B.S. Business Education
Delta Sigma Theta Sorority
SNEA
Phi Beta Lambda

RONALD HERMAN
B.S. Elementary Education
Choir
Drama Guild
Dormitory Council
A Cappella Choir

BETTY J. HOLLOWAY
B.S. Business Education
Phi Beta Lambda
A Cappella Choir
SVTA-NEA

ALVIN R. HOLMES
B.S. Business Education
Phi Beta Lambda
Lampado's Club
Business Manager Yearbook

ERNESTYNE HUDSON
B.S. Natural Science
Science-Math Club
Yearbook Staff

BEULAH JACKSON
B.S. Secretarial Science
Phi Beta Lambda

MABLE L. JEFFERSON
B.S. Elementary Education
SNEA-VTA
Charm Club

JOAN E. JENKINS
B.A. English
Altar Guild
A Cappella Choir
Student Journal

LLOYD C. JONES
B.S. Education
Omega Psi Phi Fraternity
Inter-Fraternal Council
Science Club
Senior Class President
Tutorial Staff

DENNIS F. LASSITER
B.S. General Business
Alpha Phi Alpha Fraternity
A Cappella Choir
Phi Beta Lambda
Men's Council

G. DAVID LOCKETT
B.A. Social Science
Library Staff
Alpha Phi Alpha Fraternity
Acolyte Guild
A Cappella Choir

VERONICA L. LUCAS
B.S. Elementary Education
SNEA-VTA
Charm Club

RHODA C. McLEESE
B.S. Elementary Education
SNEA
Cheering Squad
Altar Guild
Tau Society

BARBARA L. MACLIN
B.S. Social Science
Delta Sigma Theta Sorority
Tutorial Staff

PATRICIA A. NEWTON
B.S. Elementary Education
SNEA
Women's Athletic Association

RAMON W. NORTHINGTON
B.S. Elementary Education
Alpha Phi Alpha Fraternity
SNEA

MARYANN OTHELLO
B.A. Social Science
Drama Guild

LEON M. PALMER
B.S. Business Education
Phi Beta Lambda
Acolyte Guild

WILLIAM G. PALMER
B.S. Elementary Education
Alpha Phi Alpha Fraternity
Freshman Class President
Sophomore Class President
Football Team
Golf Team
Student Faculty Council President

RITA F. PARKER
B.S. Elementary Education
Ivy Leaf Club
SVTA-NEA
Altar Guild
Yearbook Staff
College Social Committee

WILLIAM H. PARKER JR.
B.S. Natural Science
Men's Council President
S. Randolph Edmonds Drama Guild
Delta Psi Omega Drama Fraternity
Student Journal

GRACE POINDEXTER
B.S. Elementary Education
Alpha Kappa Alpha Sorority
SVEA

ANNA L. PRICE
B.S. Social Science-History
Women's Athletic Association

LILLIAN A. PRINGLE
B.S. Social Science-Sociology
Student Faculty Council
Women's Dormitory Council
Women's Athletic Association
SNEA Secretary

YVONNE Q. REYNOLDS
B.S. Elementary Education
Ivy Leaf Club
SVTA-NEA
Charm Club

LAURETTA M. ROBERTS
B.S. Biology-Math
Alpha Kappa Alpha Sorority
Science Club
WAA
Artist Recital Committee
Homecoming Committee

GENEVA E. ROBINSON
B.S. Business Education
Phi Beta Lambda

ACIE SABB
B.S. Business Education
Lampado's Club
Phi Beta Lambda
Football Team
Varsity Club

ERNA L. SAVOY
B.S. Business Education
Women's Athletic Association
Phi Beta Lambda

EVELYN V. SEWARD
B.S. Elementary Education
SVTA-NEA
Delta Sigma Theta Sorority

DARRYL M. SEXTON
B.S. Natural Science
Drama Guild
Delta Phi Omega
Track
Sphinx Club
Science Club
SNEA
Pre-Alumni Club

ROBERTA SMITH
B.S. Elementary Education
SVTA-NEA
Alpha Kappa Alpha Sorority
Altar Guild

ALICE L. TEMPLE
B.A. Social Science--History
Student Journal
Yearbook Staff

LORRAINE D. THOMPSON
B.S. English
Student Journal

PHILLIP THOMPSON
B.S. Elementary Education
Omega Psi Phi Fraternity
Varsity Club
Football Team (Co-Capt.)
Student Faculty Council
Sports Editor Yearbook
Inter-Fraternal Council

GRACE P. TISDALE
B.S. Elementary Education
SVTA-NEA
Alpha Kappa Alpha Sorority

WILLIE TOWNES
B.S. Elementary Education
SVTA-NEA

FRANCES L. WADE
B.S. Natural Science
Women's Dormitory Council
Student Journal Staff
Science and Math Club
Alpha Kappa Alpha Sorority

ISAAC L. WATSON (RAP)
B.A. Natural Science
Science Club
Lampado's Club
Student Journal
Football Team (Co-Capt.)
Varsity Club
Class Officer

ANTONIA C. WIGGINS
B.A. Social Science--History
Alpha Kappa Alpha Sorority
Women's Athletic Association
Women's Council
Pre-Alumni Club
Tutorial Staff

ELLA BLANCHE WILKINS
B.S. Elementary Education
Pre-Alumni Club
Pyramid Club
SNEA-VTA

CAROLYN I. WILSON
B.S. Elementary Education
SNEA-VTA
Charm Club

LILLIE M. WILSON
B.S. Business Education
Delta Sigma Theta Sorority
Cheering Squad
Inter-Fraternal Council
Phi Beta Lambda
College Social Committee

SHIRLEY K. WOODING
B.S. English
A Cappella Choir
Alpha Kappa Alpha Sorority

ALICE J. WRIGHT
B.S. Business Education
Delta Sigma Theta Sorority
Phi Beta Lambda

ERMA L. FREEMAN
B.S. Natural Science
Science Club
Choir
Student Faculty Council
Delta Sigma Theta Sorority
Charm Club President
Women's Club Secretary

LLOYD HAMLIN
B.A. Social Science
Men's Council
Student Faculty Council

EVELYN MAJETTE
B.S. Business Education
Ivy Leaf Club
Phi Beta Lambda

GEORGE TOWNSEND
B.S. Natural Science
Science and Math Club
Lampado's Club

CURTIS WEBB
B.A. Social Science
Basketball Team
Track Team
Varsity Club

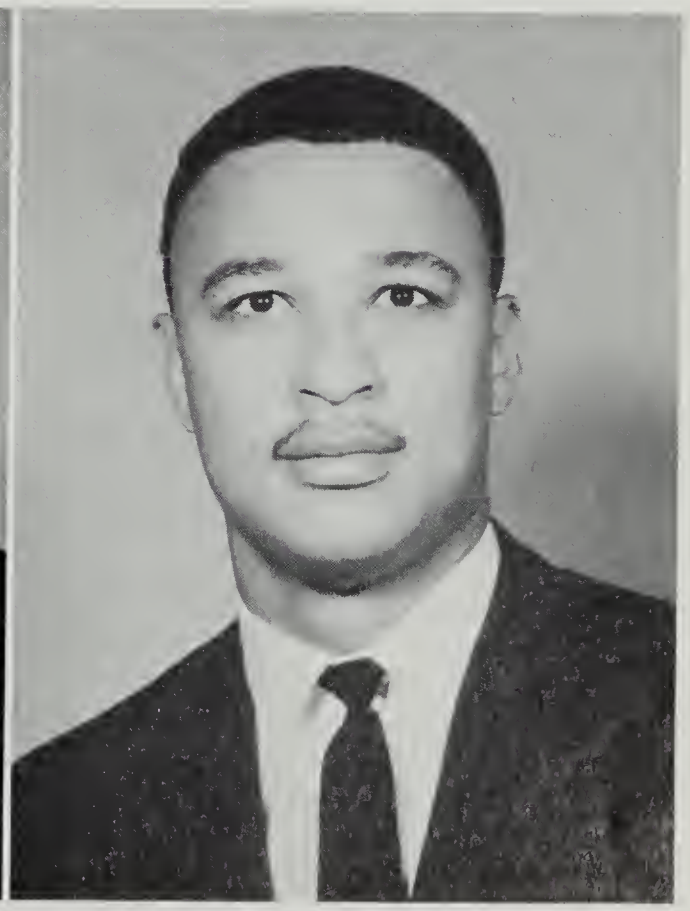

Who's Who Among Students in American Universities and Colleges

The idea of creating one national basis of recognition for college students that would be democratic, resulted in the creation of Who's Who Among Students in American Universities and Colleges.

Recognition by this organization means that the student was first officially recommended from the university or college he attends, and then accepted by the organization. Selection of nominees is conducted by campus committees who are asked to consider the student's scholarship, his participation and leadership in educational and extracurricular activities, his general citizenship, and his promise of future usefulness.

Hortense H. Fowlkes

ORGANIZATIONS

Yearbook Staff

Left to Right: Sports Editors, Phillip Thompson and Martin Arthur; Business Manager, Alvin Holmes; Editor-in-Chief, Ronald D. Blakney; Photography Editor, Walter Darnell; Associate Editor, Sudie P. Davis; Art Editor, Alice Temple; Not Pictured are: Copy Editor, Earnestine Hudson and Organizations, Rita Parker.

The joy of life is not found in that which we receiveth but rather in that which we giveth. So bearing this in mind, we, the members of the Yearbook Staff, endeavored to make this year's yearbook the best ever.

The Student Journal is an essential part of the life of the Saint Paul's College Family. It provides a full and expressive picture of the news and activities of the school year. Students are given an opportunity for creative expression, and such writings as editorials, columns. feature articles, and poetry.

Student Journal

Women's Council

The Women's Council and Men's Council aid in democratic dormitory administration of Saint Paul's Emery Hall and Long Island Building. They plan activities, programs, and projects of benefit to the student body.

Men's Council

Alpha Kappa Mu Honor Society is organized to promote intellectual curiosity and high scholarship. Membership in the Alpha Pi Chapter of this national organization is the highest scholastic honor on Saint Paul's campus.

Here at Saint Paul's, there are six Greek letter organizations which join with Mr. L. R. Parker in obtaining aims and objectives common to all Greeks. The Inter-Fraternal Council is the body responsible for the formulation of rules and regulations governing these fraternities and sororities.

Alpha Kappa Mu

Inter-Fraternal Council

Phi Beta Lambda

Phi Beta Lambda is a national organization for students at the collegiate level who are preparing for careers in business and industry or for careers in business education.

The major aim of the organization is to provide experiences for its members which will enable them to become more effective participants in their chosen fields and in society in general.

The SVTA provides a medium for interested students to learn extensively about the teaching profession and its innovation.

Saint Paul's Chapter, established in 1953 as the Future Teacher's of America, is named in honor of Mrs. Nellie Pratt Russell, retired English teacher and former addressor of the organization.

Student-VTA

Science and Math Club

The world today, has made remarkable advances in the fields of Science and Math. Every student should keep abreast of these various changes which are taking place in these areas of man's life. The Science and Math Club are influential in this area.

Every college flourishes under a strong and enthusiastic alumni. Saint Paul's is no exception to this rule. Here at Saint Paul's, students are given the opportunity of becoming acquainted with the responsibilities they will face in the future. The Pre-Alumni Club gives them this opportunity.

Pre Alumni Club

Drama Guild

The Saint Paul's College Chapter of The S. Randolph Edmonds Players Guild is under the direction of Dr. W. Hayden Boyers.

The Delta Psi Omega Fraternity consist of members who have achieved distinction both academically and dramatically.

The Guild is noted for its many fine performances locally and state-wide.

Delta Psi Omega

Alpha Kappa Alpha Sorority

Alpha Kappa Alpha Sorority was founded on the campus of Howard University, Washington, D.C., January 16, 1908, by Ethel Hedgeman Lyle. Since its humble beginning, more than a half century ago, Alpha Kappa Alpha women all over the world still strive to uphold their cherished precepts.

There are now fourteen active members of the Alpha Upsilon Chapter here at Saint Paul's.

The chief aim of the organization is: Service to all Mankind.

Ivy Leaf Club

Kappa Alpha Psi Fraternity

Kappa Alpha Psi Fraternity was founded January 5, 1911, at Indiana University, Bloomington, Indiana, and was incorporated by the state of Indiana on April 15, 1911. It was first known as the Kappa Alpha Nu Fraternity. In 1914, the name was changed to Kappa Alpha Psi Fraternity.

The fundamental purpose of Kappa Alpha Psi is achievement. The organization strives to obtain for all its members all of the benefits which can be attained from membership in a modern world of brotherhood.

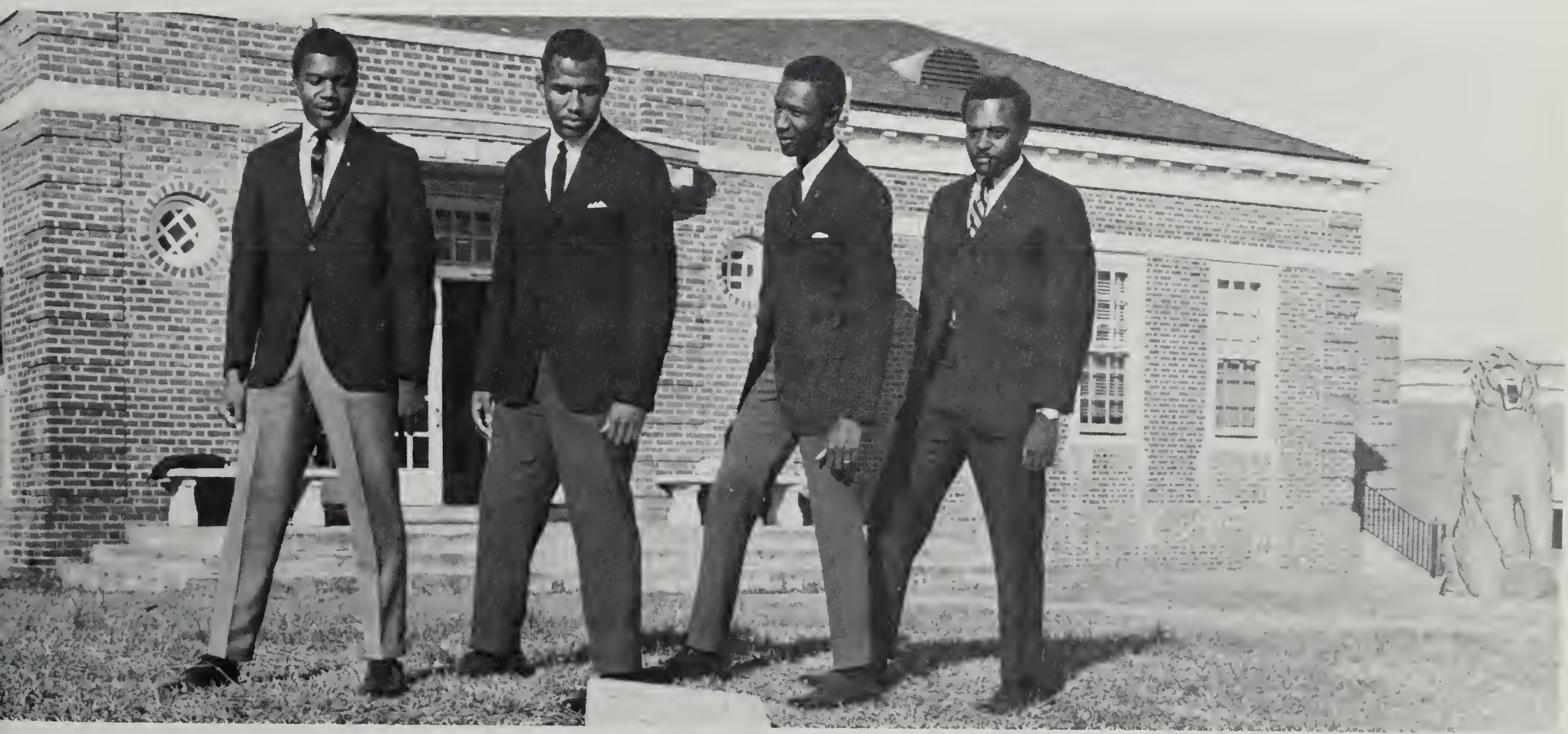

Scroller's Club

Delta Sigma Theta Sorority

At the inception of Delta Sigma Theta in 1913, the founders envisioned an organization of college women pledged to serious endeavors and community service. Delta Omicron Chapter founded at Saint Paul's College in 1952, does not have the age of the national chapter, however, it has the same pledge to serious endeavors and community service.

Our goal is to make sorority life a rewarding experience not only to our members, but to anyone with whom we may come in contact.

Pyramid Club

Omega Psi Phi Fraternity

The Omega Psi Phi Fraternity was organized November 17, 1911, in the office of Ernest E. Just, Professor of Biology, Howard University. The organizers were Edgar A. Love, Oscar L. Cooper, and Frank Coleman. Manhood, Scholarship, Uplift, and Perseverance were adopted as its cardinal principles.

Lampado's Club

Aurora's Club

On every college campus you will find many sororities and fraternities. Saint Paul's College is no exception. Among the outstanding sororities is Beta Nu Chapter of Sigma Gamma Rho.

The purpose of our sorority is to provide wholesome, pleasant activities for young ladies with common interest and high scholastic achievements.

Sigma Gamma Rho Sorority, Incorporated, was organized on November 12, 1922, in Indianapolis, Indiana. The purpose of the Sorority is expressed in its slogan "Greater Service, Greater Progress." Activities are encouraged that will further, in every way possible, the advantages of its members intellectually, morally, and socially.

Alpha Phi Alpha Fraternity

Through the years, Alpha Phi Alpha Fraternity has stood as a beaconing light to college men across the nation and across the world. Founded at Cornell University, Ithaca, New York, December 4, 1906, Alpha was the first Greek letter fraternity for Negro college men, becoming interracial in 1945. Taking "manly deeds, scholarship, and love for all mankind" as its focus, Alpha places emphasis upon achievement, cooperation, and excellence.

Sphinx Club

AUTOGRAPHS

Leon M. Palmer

ACOLYTE GUILD

David G. Lockett

ALTAR GUILD

Rhoda McLeese, Rita H. Parker, Roberta Smith

The purpose of the Acolytes' Guild is to provide a special opportunity for the Episcopal young men to serve at the Altar, to assist the Priest in the services of worship, and otherwise to take an active part in church services.

The Student Altar Guild is an organization for Episcopal young women who wish to gain practical experience and to offer their service in caring for the sacred appointments of the Church.

VARSITY CLUB

Ronald D. Blakney, Acie J. Sabb, Pernell Simms, Philip Thompson, Curtis Webb, Martin D. Arthur, Isaac, L. Watson, Elo O. Gaskins, Garnett W. Palmer, Roy Gross.

CHEERLEADERS

Vernon Robinson, Darlene Bennett, Victoria Oliver, Leisha Morris, Sharon Hunting, Linda Mitchell, Lillie Wilson, Rhoda McLeese, Annette (Sam) Dowdy, Sharyl Tanner (Capt.).

FRATERNITY SWEETHEARTS

Omega Psi Phi, Miss Erma Freeman; Kappa Alpha Psi, Miss Christine Moseby; Alpha Phi Alpha, Miss Ruby Oliver.

Miss Sigma Gamma Rho

Grace Yancey

Miss Alpha Kappa Alpha

Roberta Smith

Miss Delta Sigma Theta

Evelyn Seward

STUDENT FACULTY COUNCIL

SEATED: Willie Richardson, Sudie P. Davis, Hazel Sheppard, Phinnize Johnson. STANDING: Philip Thompson, John Ragland, Vernon Jones, Edwina Burgess, Christine Moseby, William G. Palmer (President), Erma Freeman, Yvonne Morse, Walter Darnell, and Martin D. Arthur.

HOSTESS COMMITTEE

As the representative organization of the student body in governmental affairs, the Student-Faculty Council proposes to regulate campus life and administration in a harmonious manner. The council itself is composed of representatives from each respective class and advised by members of the faculty. It is called to order by the president and operates through parliamentary procedures. The works of the council are a direct outgrowth of student initiative and faculty guidance. One of the primary objectives of the council is to set forth and perpetuate a growing desire among students, to improve upon and participate in the law-making body that represents them.

William G. Palmer
President of S.F.C.

The A Capella Choir

The Music Department of Saint Paul's College, long noted for its fine a capella and concert choir is under the new direction of Mr. William Merrel. At 6:40 sharp each week-day evening, a student can walk by the Fine Arts building here at SPC and find the choir already ten minutes at work on their latest motet or anthem. Hard work, long hours and much concentration pay off for this fine group who has already given a memorable performance at the annual Christmas Concert. At present, the choir is working toward the Spring Tour which will take them to New York's Trinity Church on Wall Street among other places.

Art Club

Library Club

HOMECOMING FESTIVITIES

THE BURIAL OF THE OPPONENT

Beauty is truth, truth beauty--that is all ye know on earth; and all ye to know.

Keats

Former Queen, Miss Carolyn Walker Hines, escorted by her husband, Lt. W. Hines, makes her final walk down the aisle to give up her crown.

The Crowning of Miss Rita F. Parker, by the President.

Miss Parker receives the royal robe from the President's wife, Mrs. Fannie McClenney.

Queen Rita Parker on her royal promenade . . .

Presidents' Welcoming Address

Members of the Grand Procession

Capt. (Rap) Leon Watson kisses queen after the presentation of the golden football.

Miss Homecoming '68

Miss Rita F. Parker

beauty is indeed supreme . . .

Miss Lillie Wilson

Miss Gwendolyn Thomas

Miss Patricia Leisure

beauty is prodigious felicity . . .

Miss Ruth Robertson

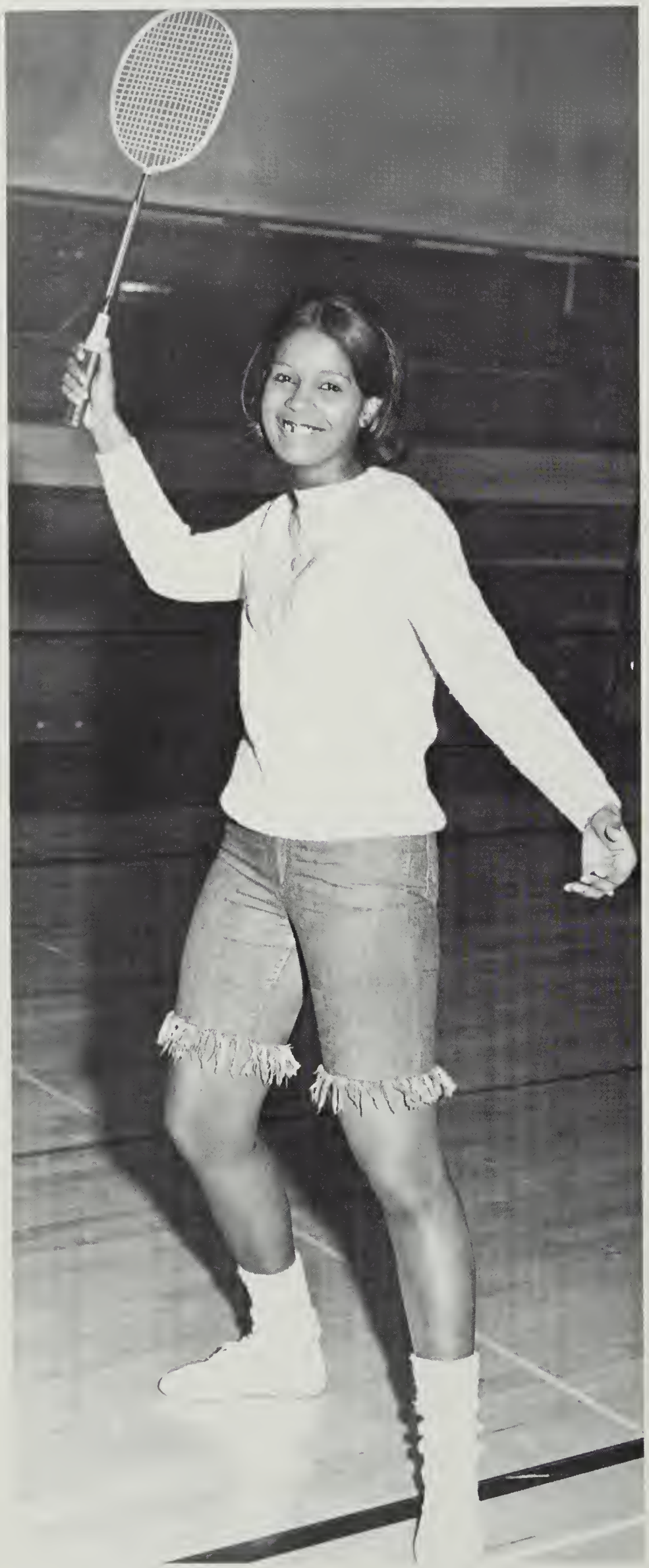

Our Homecoming Queen, Miss Rita F. Parker

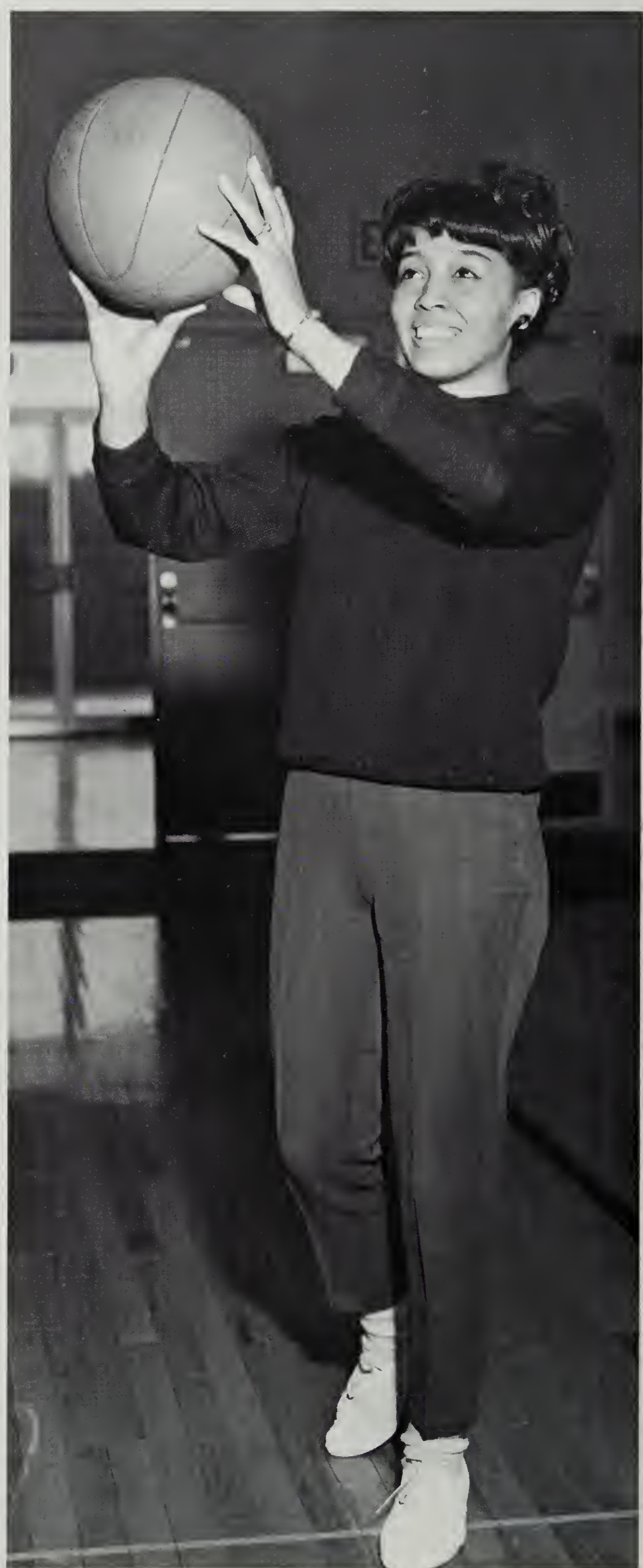

Our Senior Queen, Miss Lillie Wilson

Junior Queen, Miss Gwendolyn Thomas

Sophomore Queen, Miss Patricia Leisure

Freshman Queen, Miss Ruth Robertson

HOMECOMING DAY SCENES

Sophomores working diligently . . .

Frosh class putting on final touches . . .

What a float those business people have put together!

The Queen and her court watches the "fighting Tigers" in action . . .

Queen and her court after receiving their magnificent trophies.

"FISH BOWL CLASSIC"

The Fish Bowl Classic is an annual bowl game sponsored by the Shriners in the Tidewater area. Two teams are chosen from the 18 teams that constitute the CIAA to compete in this memorable event. This year, Saint Paul's Fighting Tigers played host to the Elizabeth City Vikings from Elizabeth City, North Carolina. The Tigers fought gallantly but due to injuries to key players of the Tigers, the Vikings kept their record untarnished.

"OUR QUEEN & COURT IN THE FISH BOWL PARADE"

"MISS ELIZABETH CITY STATE COLLEGE"

"THE ELIZABETH CITY STATE COLLEGE MARCHING BAND ENROUTE TO FISH BOWL"

Tiger Sports

Athletics has been said to be an endeavor for the brawny of the world. New trends in thinking have done away with this archaic idea. Here at Saint Paul's College, we strive to inculcate into the athlete that academics are first and all else is secondary, or what have you. Many of our athletes are Honor Students and many will be. As any coach will hasten to tell you that brawn without brain, in sports, is playing a fool's game. To name a few, here are some of our athletes who are achieving academic success: AVERAGES; William G. Palmer (3.20), Martin D. Arthur (3.18), Ronald D. Blakney (3.14), I. Watson (2.71), Philip Thompson (2.71), and Samuel Roberts (2.61).

We, the Senior Class of 1968, wish for:

Ronald Blakney, success in continuing to throw touchdown passes . . .
Isaac Watson, success in catching those pro-style passes . . .
Philip Thompson, the desire to continue making All-League . . .
Curtis Webb, success in becoming some team's MVP . . .
Acie Sabb, to continue making bonecrushing tackles . . .
Garnett Palmer, tons of luck in winning the Buick Open, and
Martin Arthur, to get faster and break track records elsewhere.

For our Alma Mater, we wish only the best in whatever competition she may encounter. It has often been said that "it is not if you win or lose, but how you play the game." Play on Saint Paul's Tigers, PLAY ON!!!!

M. MILTEER *GOLF TEAM IN PRACTICE* *G. PALMER*

105
28
15
78

PRACTICE . . .

PRACTICE, PRACTICE . . .

PRACTICE, PRACTICE, PRACTICE . . .

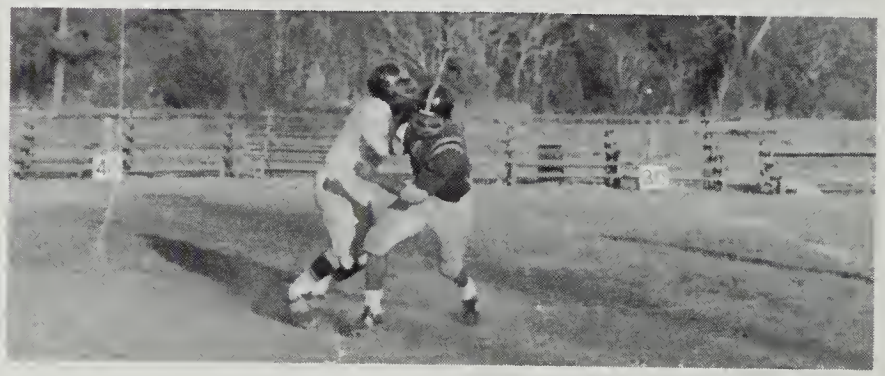

A TASTE OF HONEY

AND MORE PRACTICE . . .

STRATEGY . . .

PLANNING . . .

RESULTS IN VICTORY

From left to right, N. Chambliss, J. Junius, J. Hairston, M. Arbukhrr, C. Webb, A. Darden, J. Latney, E. Coefield, J. Perry, R. Gross.

Thomas R. Morris, Coach

BASKETBALL SCHEDULE

* Livingstone College
  Hampton Institute
* Howard University
  Delaware State
  Howard University
  Morgan State
* Saint Augustine College
  Virginia Union University
* Virginia State College
* Morgan State College
  Saint Augustine College
  Livingstone College
  Fayetteville State College
* Virginia Union University
  Virginia State College
* Fayetteville State College
* Delaware State College
* Norfolk State College
  Norfolk State College
* Hampton Institute

* Home Games

"THE FIGHTING TIGERS OF THE GRIDIRON"

(1st ROW, left to right) Coach T. Morris, A. Taliaferro, J. Burrell, J. Reed, I. Watson, P. Thompson, J. King, M. Milteer, W. Martin, A. Sabb (2nd ROW) Coach O. G. Walker, M. Brown, C. Pickett, L. Bethea, A. Jeter, J. Person, R. Mitchell, J. Jeter, R. Gross, (3rd ROW) Coach J. Thompson, W. Alestock, R. Turner, E. Brown, N. Davis, R. Galloway, W. Travis, J. Harrell, L. Aaron, D. Blackman, (4th ROW) Manager A. Jones, J. Green, J. Wade, S. Roberts, D. Wright, L. Calloway, C. Saunders, J. Ware, R. Hall.

CAPTAINS OF THE TEAM

P. Thompson

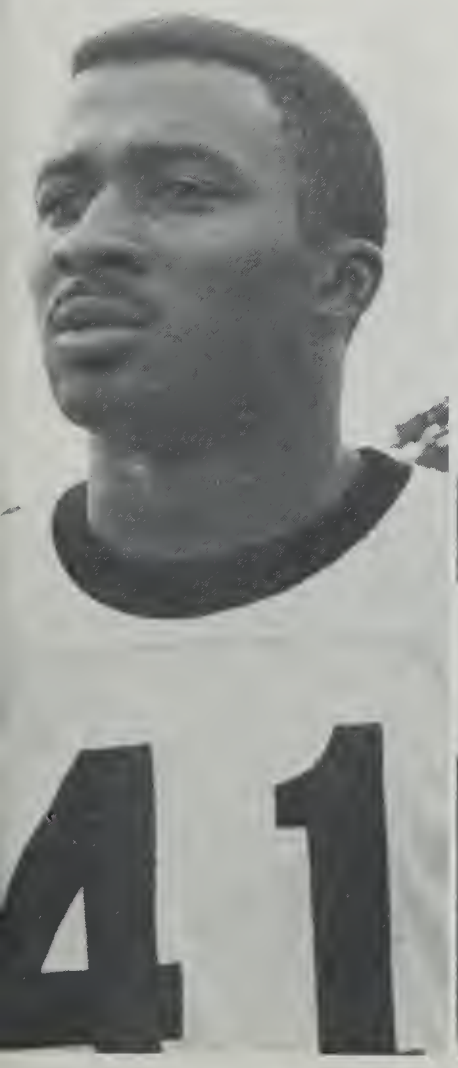

I. Watson

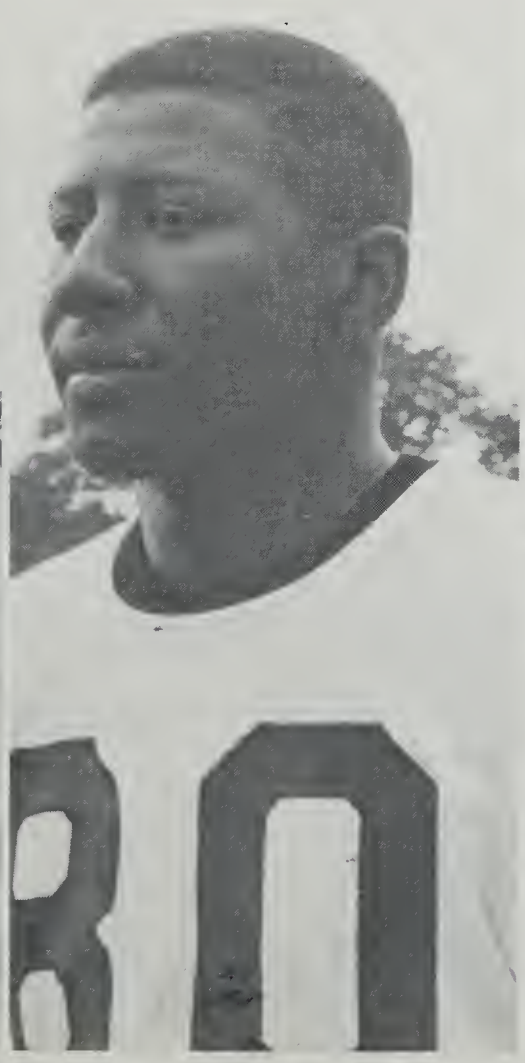

SENIORS OF THE TEAM

M. Arthur, W. Palmer, R. Blakney, A. Sabb

The Starting Lineup

Curtis Webb

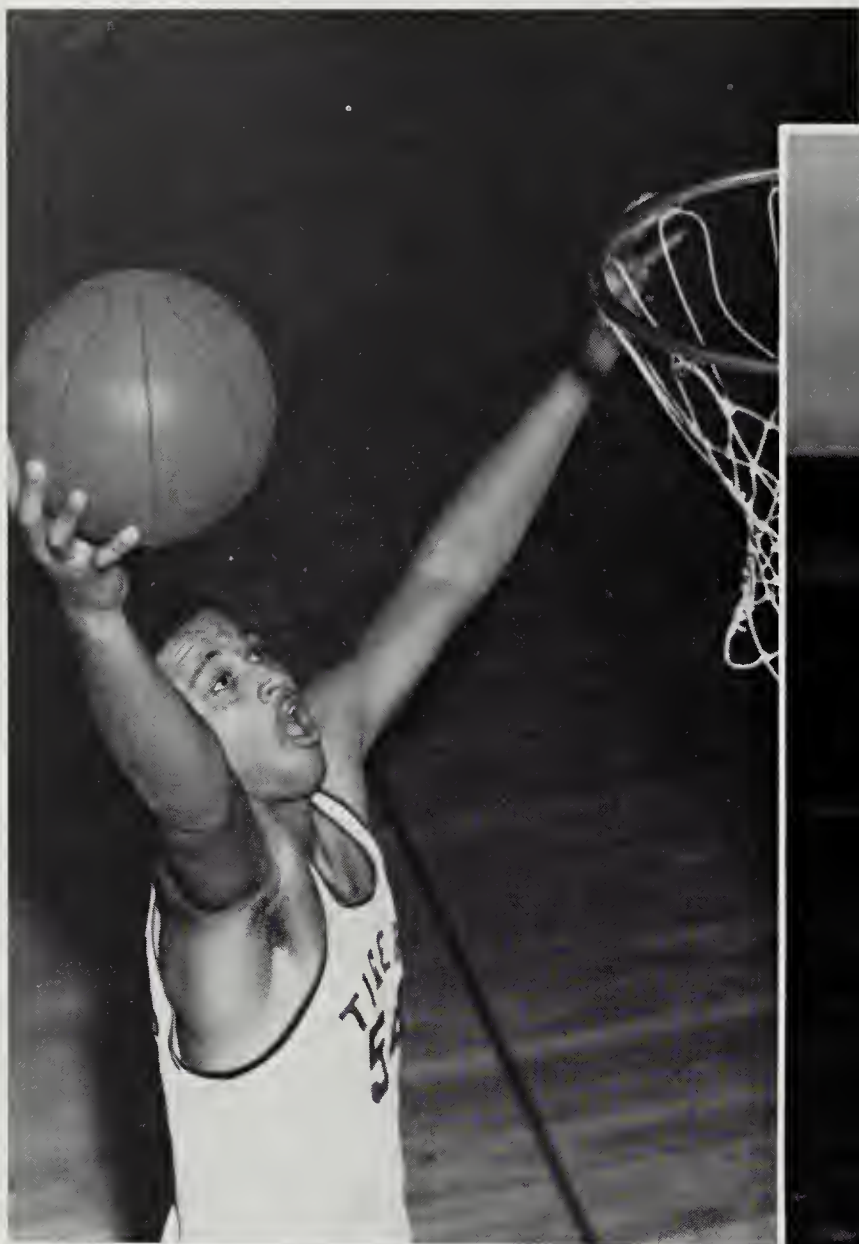

Roy Gross

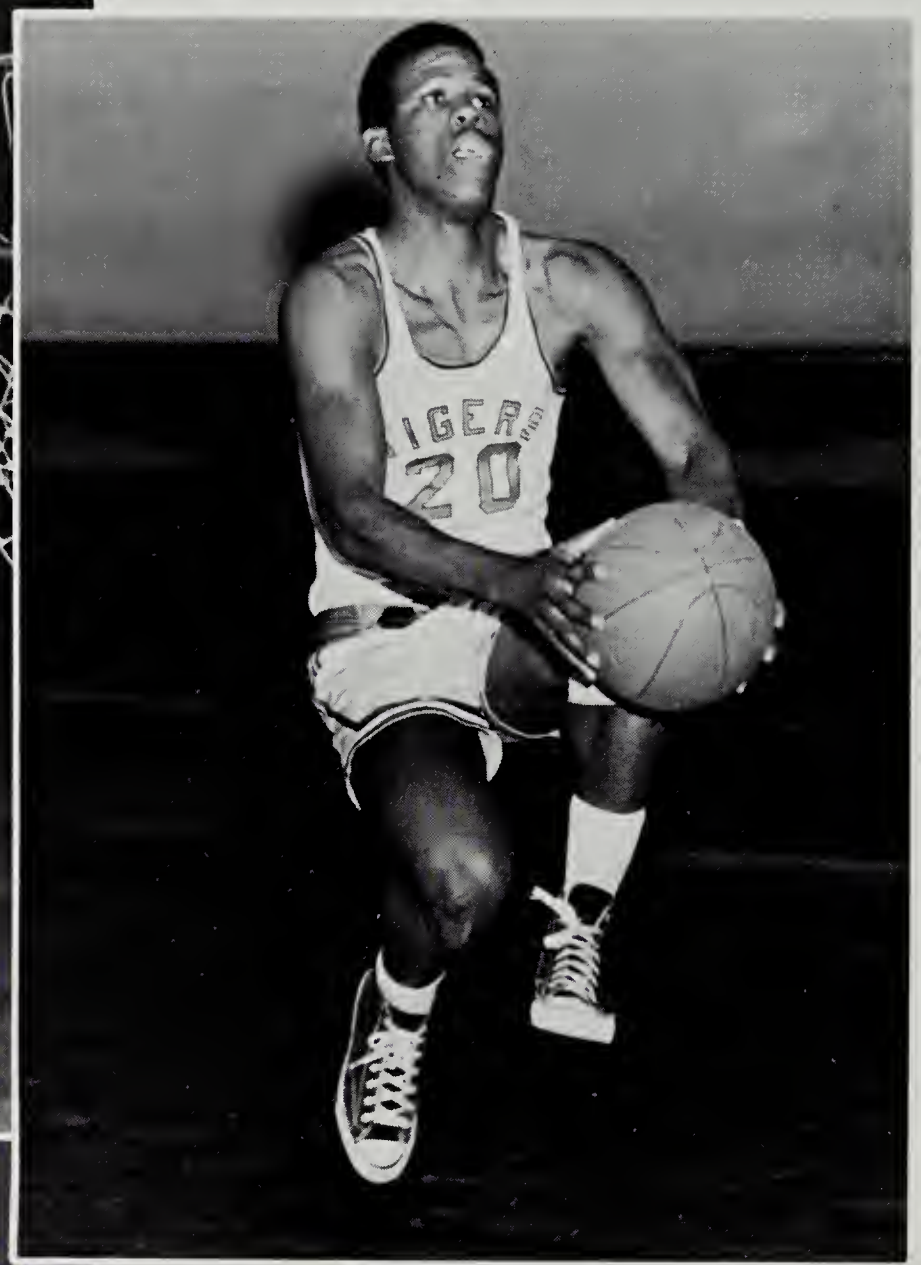

Alton Darden

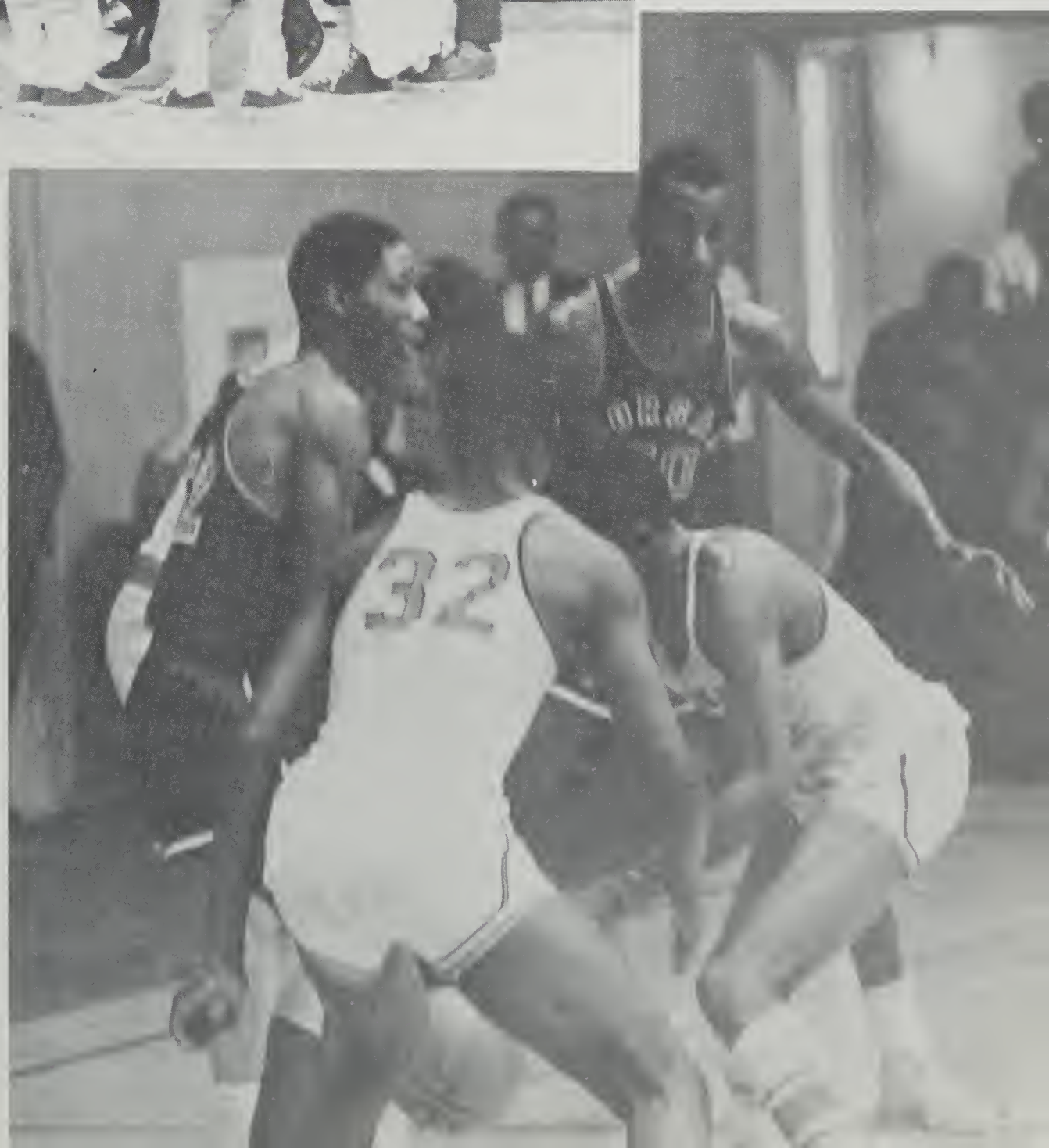
32

CAPT. M. ARTHUR, CO-CAPT. L. BARFIELD, COACH MORRIS

(STANDING LEFT TO RIGHT) B. COLEMAN, J. TATE, E. BROWN, R. TURNER, J. HALL, C. SAUNDERS, J. WARE
(KNEELING) C. PICKETT, M. ARTHUR, D. SEXTON, L. BARFIELD.

Eli Coefield

Malik Arbukhrr

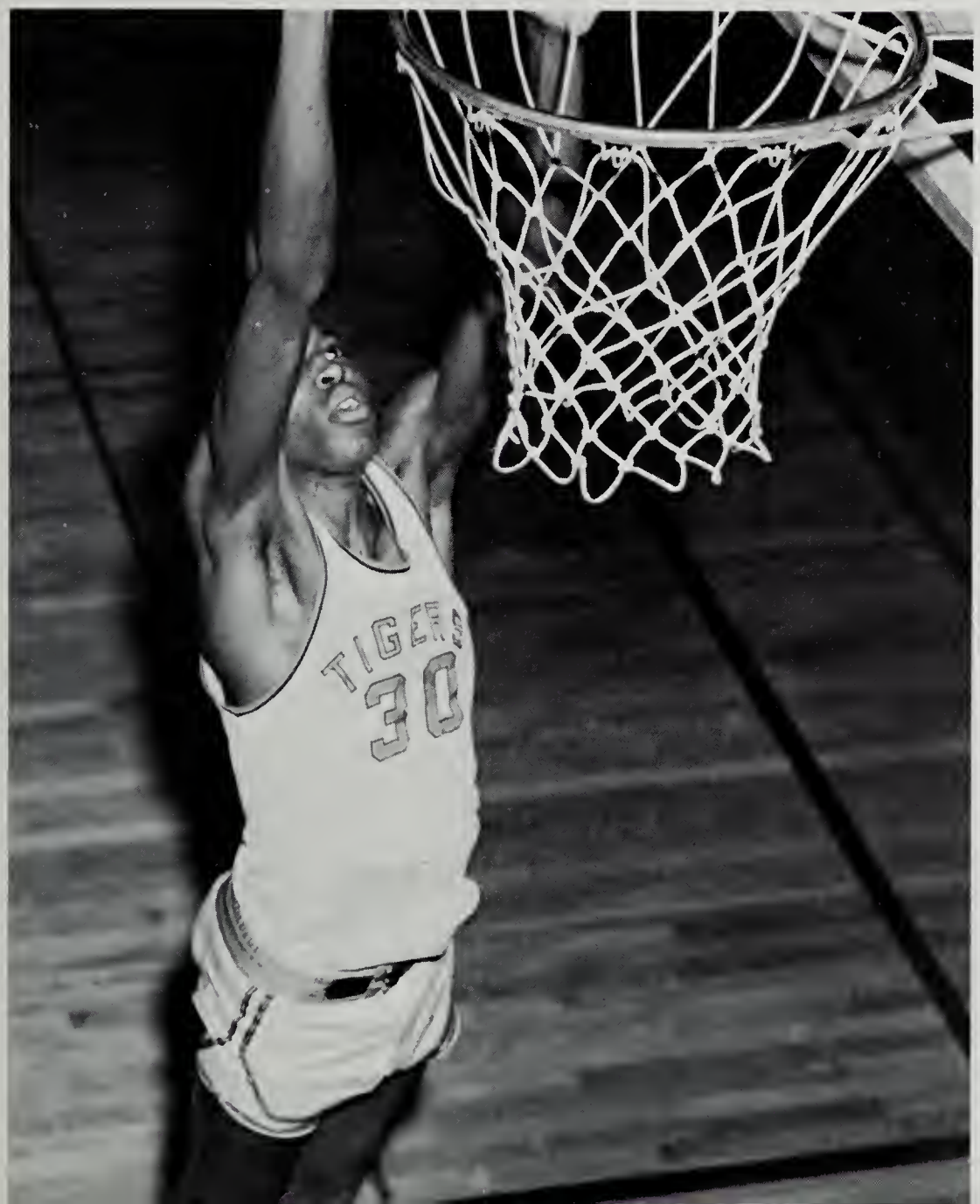

WHERE IS THAT GIRL . . .

I'LL WAIT TWO MORE MINUTES . . .

BUT SHERYL SAID I COULDN'T . . .

MAN, THOSE FISHNETS . . .

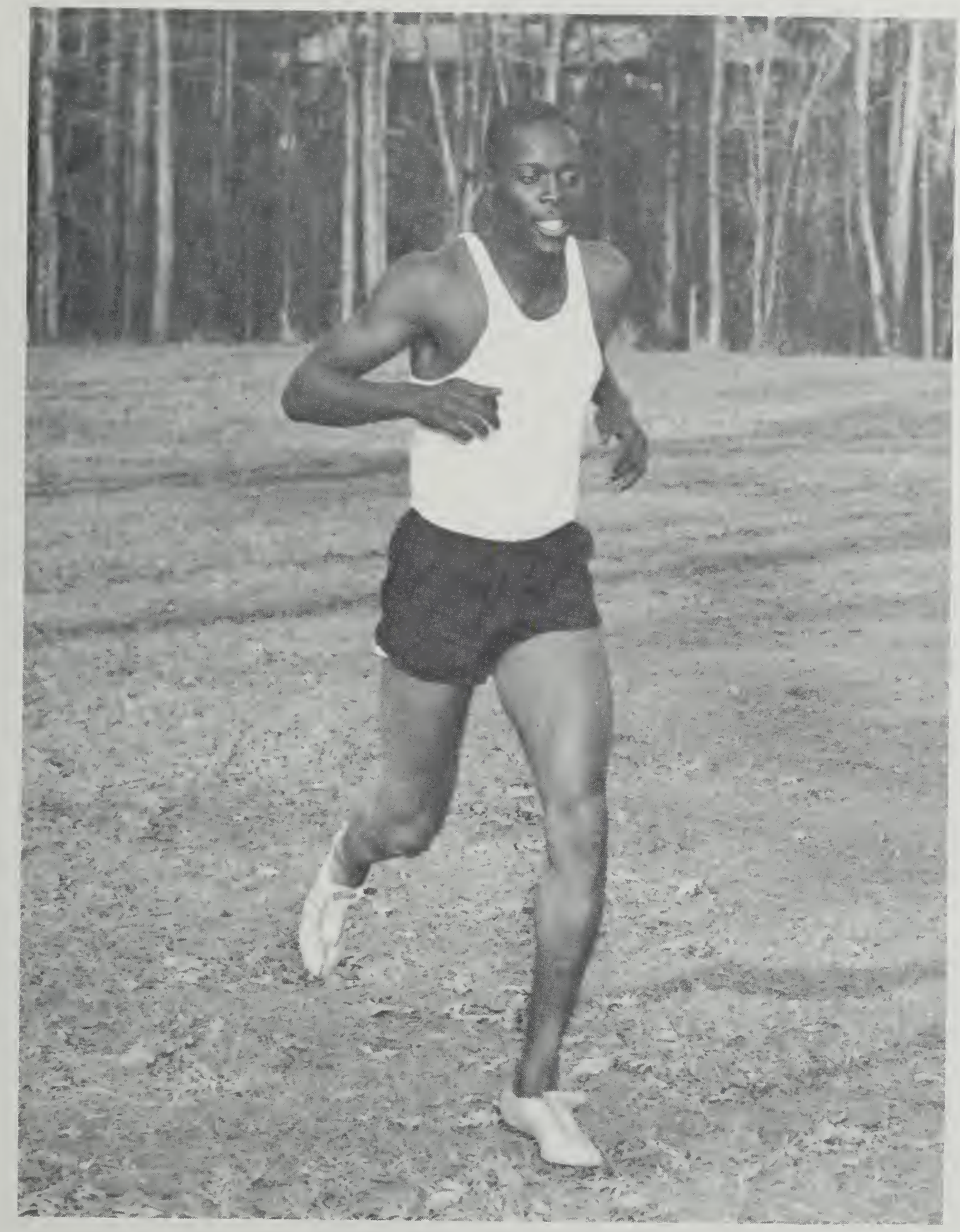

DEMANDING OF TIME, EFFORT, AND DEDICATION, ATHLETICS AT SAINT PAUL'S CLAIMS THE GREATEST NUMBER OF ACTIVE PARTICIPANTS. THE SHEER NATURE OF PHYSICAL COMPETITION IS WHAT PLACES THE SEVERE DEMAND UPON THOSE WHO COMPETE SUCCESSFULLY. IT IS IMPERATIVE THAT THE ATHLETE POSSESS A UNIQUE BRAND OF PRIDE AND DETERMINATION. THE ATHLETE MUST FIND WITHIN HIMSELF THE DESIRE TO ENDURE THE PAIN-STAKING TRAINING AND PRACTICE WITHOUT WHICH VICTORY WOULD BE UNOBTAINABLE.

HEY BABY, THIS IS THE 'RAP'.

I BLEW THAT TEST AWAY . . .

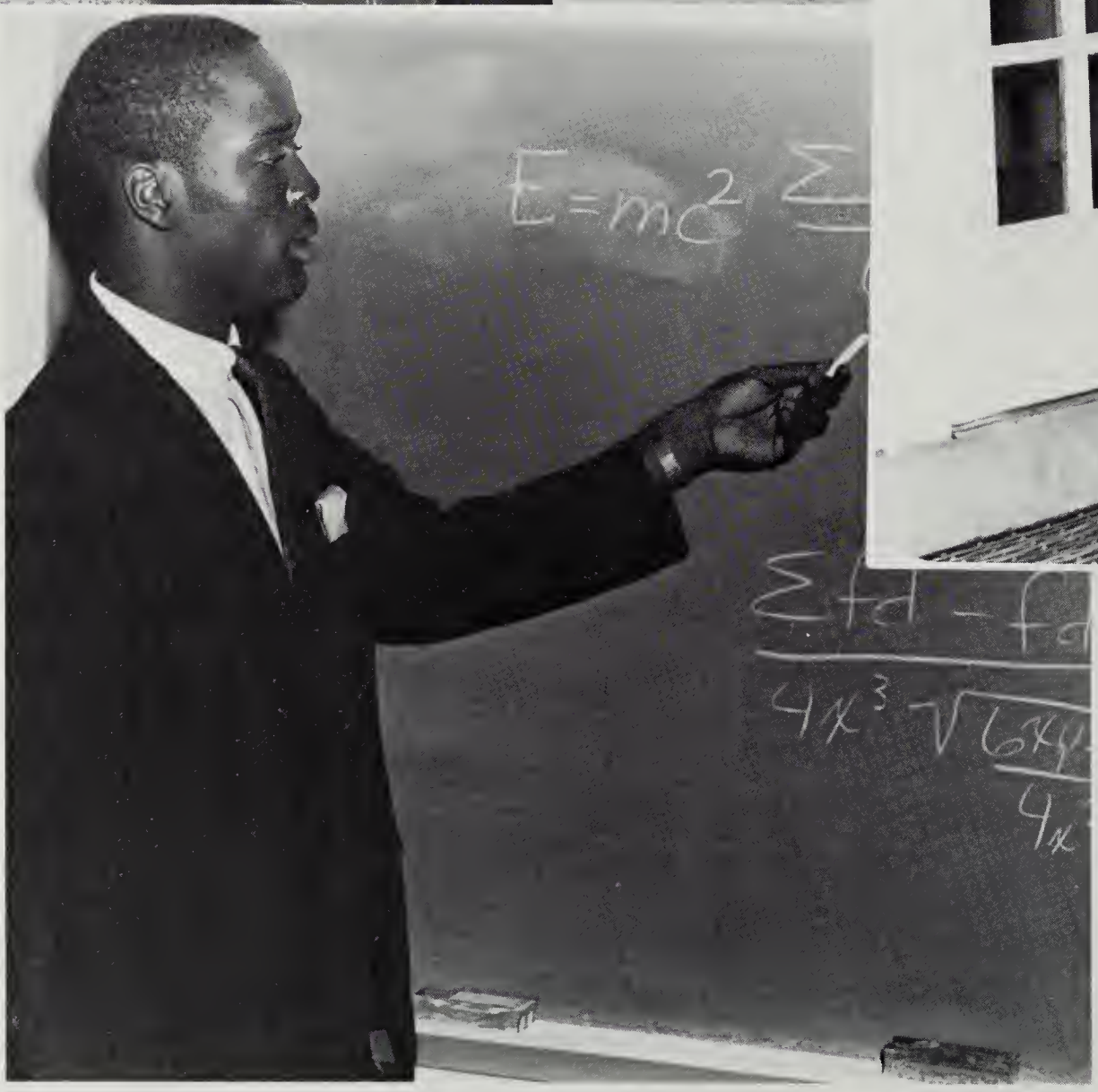

DOC, ARE YOU KIDDING . . .

Our Coaches

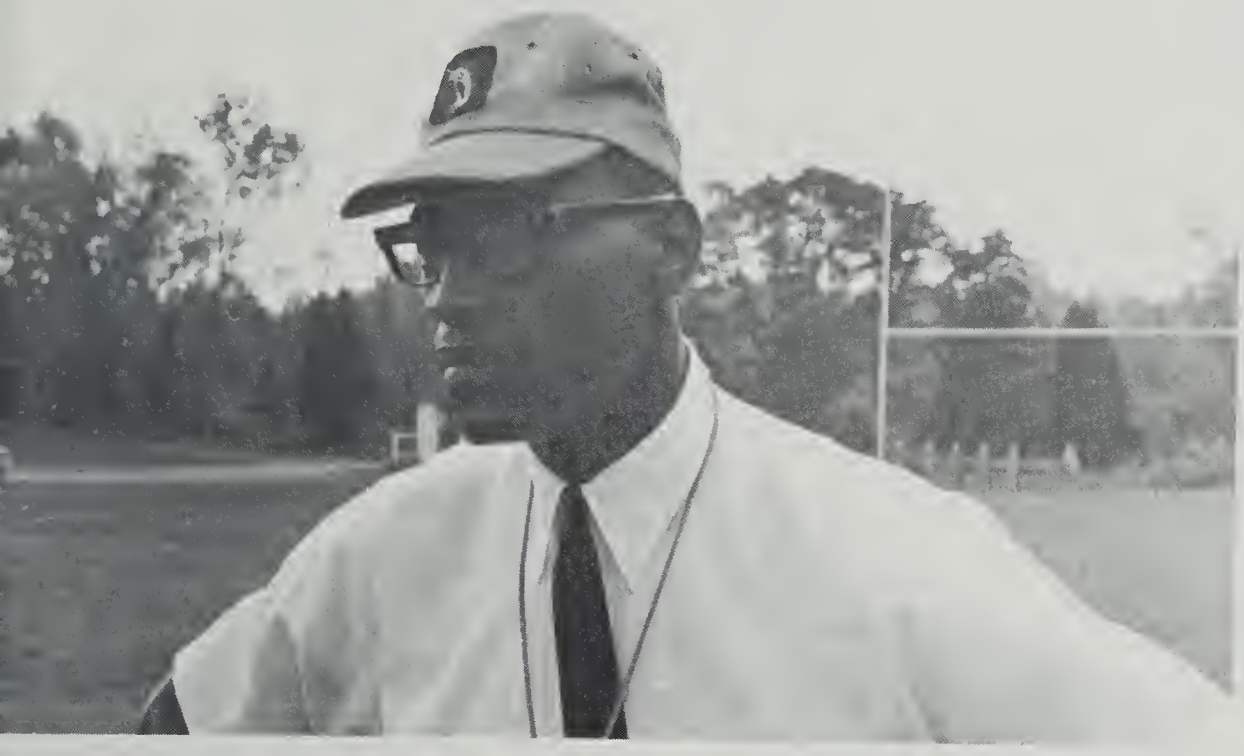

HEAD COACH: Thomas Morris (Tom Tom)

ATHLETIC DIRECTOR: Joseph E. Thompson

ASSISTANT COACH: O. G. Walker

OUR ALMA MATER

There's a school in every city,
That is worthy of love and of praise.
It's the joy of the whole population
And for it we shall strive all our days
In England, France and Sunny Italy
There's a famous school upon each hill;
But my heart has a thrill for a dearer one still,
That affection no other can win.

CHORUS

Dear Saint Paul's, how I love to hear thy name!
There's no other school that ever seems to be the same.
Thy green hills are the loveliest of all,
And some day we'll be coming back again to dear Saint Paul's.

She has faults, but why should we mind them,
And away from Saint Paul's seek to move?
For wherever you go you will find them!
But we're young and have time to improve.
I love the old school, I admit it,
With its faults and its struggles and all,
And I'd sooner next fall go back to Saint Paul's
Than to any old school that I know.

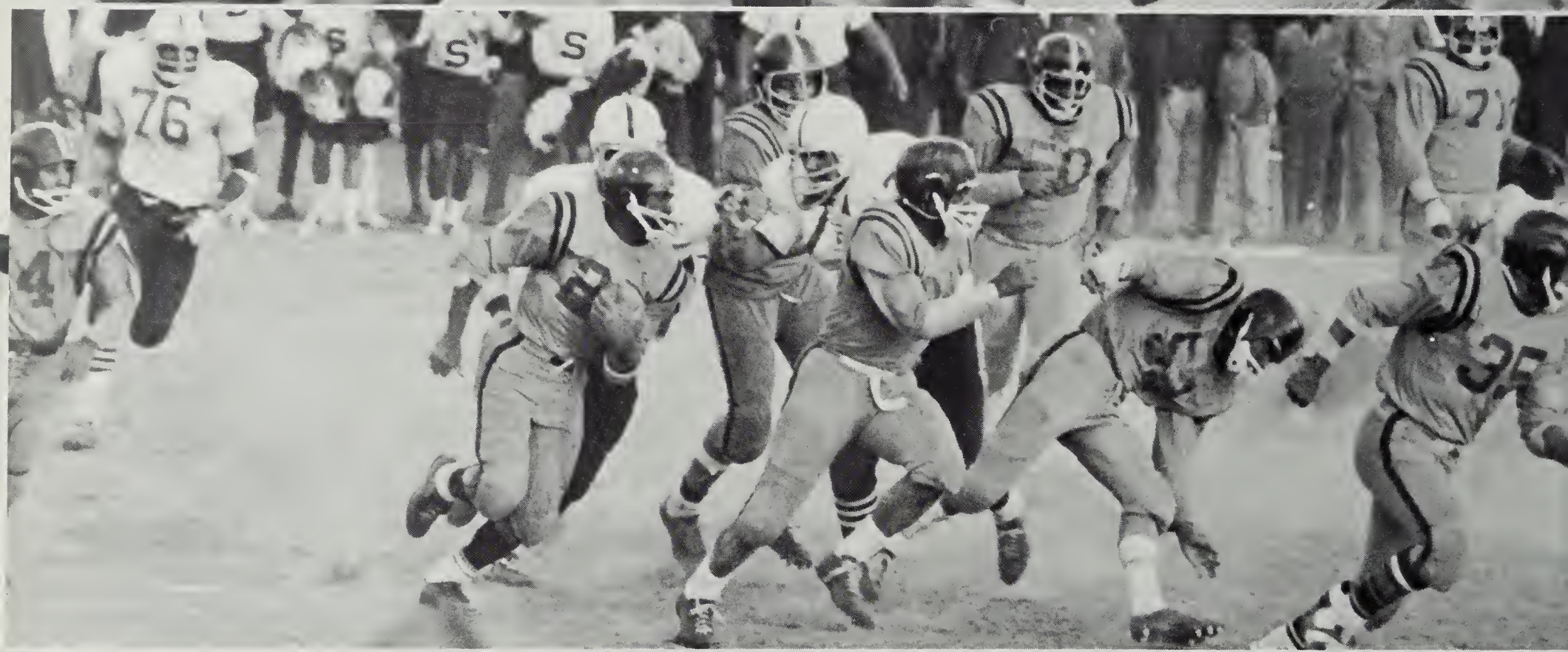

"We Trod The Golden Path Of Youth"

"Campus Life"

"Hey Pernell! Where did you get that profile from?"

"These pineapples sure are tasty"

"No Fair ! I wasn't ready"

"Bla a a a a"

"Coach and some of the boys"

"Vacation time sure is sweet"

"Hey ! ! How about this?"

"Come on now J. D. Really?"

"A serious situation"

"But Walter, he didn't say that"

"Do you mean like this?"

"Inhabitants of the 'Women's Honor Dorm'"

"Those of the 'Men's Honor Dorm'"

"Seniors on vacation"

"PROM TIME"

"Walter and his date"

"Aspiring Seniors"

"Those who have become part of the Alumna"

"That's Right! It's Me!!"

"Look at Phil. He thinks he's clean"

"Gee Evelyn! I'm scared"

"Say Cheese!"

"Dancing A-Go-Go"

"Dig our swinging DJ"

"You call that a smile?"

"J.P? What are you reaching for man?"

"Oh yeah! When did that happen?"

"A typical Sunday afternoon"

"Hey!! Who's that monkey?"

"Without a care at all"

"Saint Paulites camping out"

"Our own Mr. Merrell

"Candid camera time"

"Rap and Friend"

"And Now . . . Our Beach Queen"

"The Gymnastic Trio"

"A TIME FOR PLAY"

"T.V. VIEWERS"

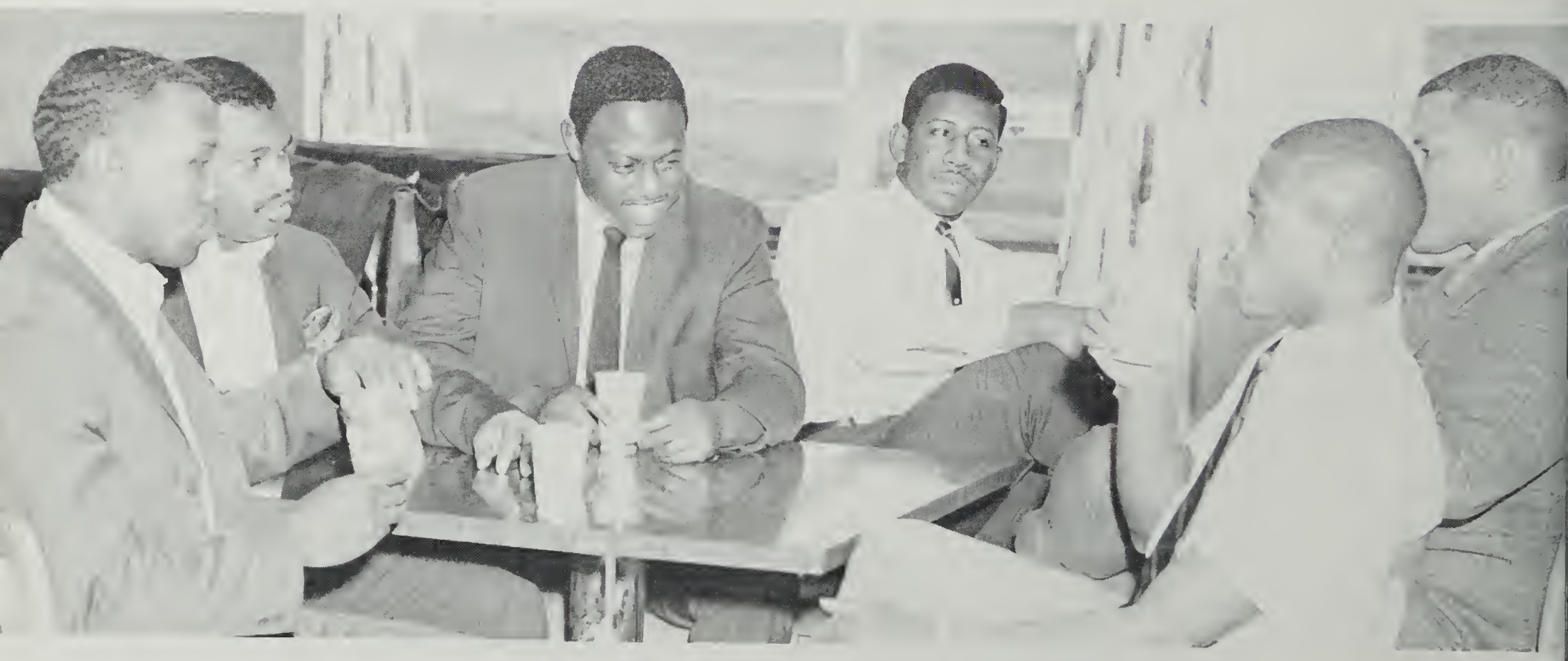

"DIPLOMATS OF THE CAMPUS"

"GREEKDOM LAND"

Those Who Have Made It And Those Who Are Striving

OH YES, WE'VE MADE IT!

"Singing With Soul"

"You're looking the wrong way Pat"

"With all my heart"

"CLEAN"

"Cool, Calm, and Collected

"Sweet Delta Probates"

"Sigma all the Way"

"Old Greeks"

FINE AKA's OF THE PAST

QUE DOGS

FUTURE KAPPAS

SING WITH HEART AND SOUL

ST. PAUL COLLEGE
BASKETBALL SCHEDULE
HOME GAMES
DEC. 1 LIVINGSTONE
DEC. 5 HOWARD
JAN. 6 SAINT AUGUSTINE
JAN. 13 VA. STATE
JAN. 27 MORGAN STATE
FEB. 7 VA. UNION
FEB. 12 FAYETTEVILLE
FEB. 15 DELAWARE STATE
FEB. 17 NORFOLK STATE
FEB. 24 HAMPTON
TIME 8 P.M.

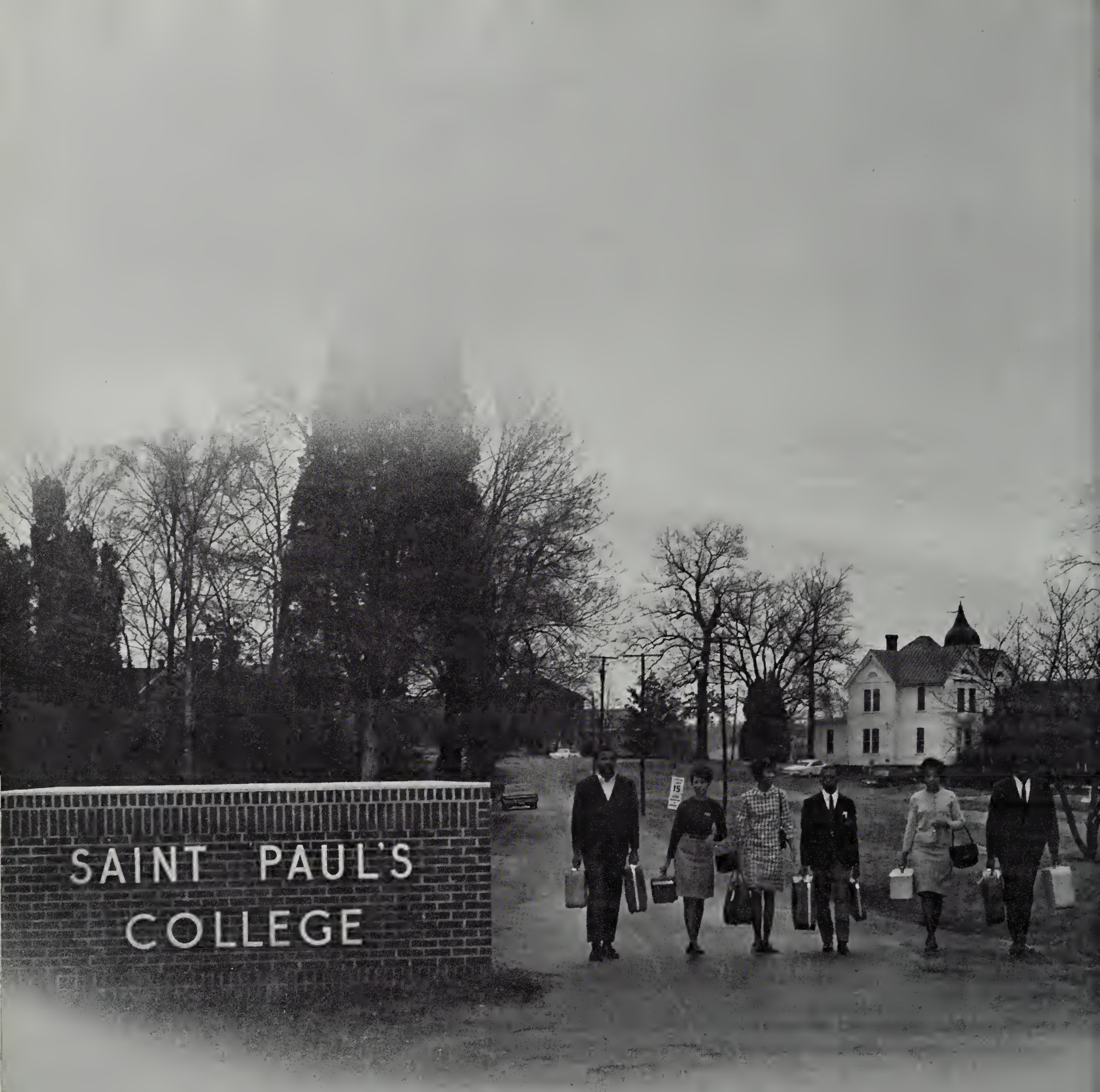

THE END!

WE DEPART TO SERVE...

SENIOR DIRECTORY

THE STUDENT *Journal*

VOLUME 6 Saint Paul's College Lawrenceville, Virginia – November 1967 NUMBER 1

Prexy McClenney First On Tele-Lecture Set-up

By: Joyce D. Booker

Using its newest and most modern acquisition - the Tele-Lecture-Saint Paul's College on September 22 held its first all-college assembly. Dr. Earl H. MC-Clenney, who was at that time attending the 62nd Triennial Convention of the Episcopal Church in Seattle, Washington, addressed the audience while both students and faculty viewed photographic slides taken of the speaker during events on the campus. Dean Thomas M. Law presided at the Assembly.

The second utilization of Tele-Lecture made possible the live-voice greetings of the Most Rev. John E. Hines, Presiding Bishop of the Episcopal Church, at the Fall Convocation on Oct. 27.

Is this an ususual situation? Not at all, for the Tele-Lecture facilities in use this year for the first time at Saint Paul's is one of the latest innovations of the Bell Telephone System. A speaker may now lecture a group of individuals anywhere in the United States without ever leaving his favorite chair or his study. Thus the facilities allow colleges, universities, and private industry to hear eminent speakers and the advice of experts without the added expense of having them tra-

subject matter covered at the college, or any that is not.

Tele-Lecture at some colleges has become a permanent part of their teaching programs. Centers have been established and made available for a variety of college courses and subjects. Because the Tele-Lecture at this stage of its development can transmit only the voice of

(Continued on Page 5)

DID YOU KNOW

That there are nine colleges in the Association of Episcopal Colleges, and two prospective ones? Current members are Bard, Cuttington, Hobart, Kenyon, St. Augustine's Saint Paul's, Shimer, Trinity, University of the South, (Sewanee).

Prospective members are Trinity (in a Pacific republic) and Voorhees.

First undergraduate to bring the correct locations of all eleven colleges gets a prize!!!

Six Events Highlighting Gala Homecoming Nov. 1

By: June Hamlette

The Annual coronation of "Miss Homecoming" will be held on November 10 in Taylor-Whitehead Gymnasium here at 8:00 p.m.

Miss Rita F. Parker, senior, will be crowned by last year's queenMrs. Carolyn Walker Hines of Lawrenceville. Miss Parker is an elementary education major from Philadelphia.

She plans to enter the field of guidance upo graduation. She is very ac tive in campus organiza tions, including the Ivy Lea Club of Alpha Kappa Alph Sorority.

Miss Parker's court i compressed of four co-ed representing the fou classes.

They are: Misses Lilli Wilson, a senior, Black stone, Va.; Gwendolyn Tho mas, junior, Bedford, Va, Patricia Leisure, sopho more, Clifton Forge, Va, Ruth Robertson, freshmar Bedford, Va.

The Homecoming Com mittee has worked diligent ly to make this event success. Heading the quee sub-committee is Mrs. Ju gurtha Byrd.

Following is the fall sche dule for homecoming:

CORONATION – of "Mis Homecoming" & semi-for mal dance, 8:00 Gymna sium. Music by Bobbie Ro bertson's orchestra.

PEP RALLY – (followe by Bon Fire opposite "Th White House") 4:00 a.m Chicago Building.

HOMECOMING PARADE

FOOTBALL GAME: SP Tigers vs. Frostburg (Md. State College Bobcats, 2:0 P.M. Russell Field.

CORONATION – of "Mis Alumni" (Winner to be an nounced Nov. 11., 7:30 P.M Chicago Building

HOMECOMING DANCE Music by the Blue Moon ers Orchestra of Weldon

"Miss Homecoming — 1967" of Saint Paul's College and her attendants, snapped as they participated in the Fish Bowl game parade in Portsmouth,

sophomore, Clifton Forge, Va.; and Miss Ruth B. Robinson, freshman, Bedford, Va. Seated higher, rear: Miss Lillie M. Wilson, senior, Black-

SENIOR DIRECTORY

A

Jacquelyn Andrews
85 Presidential Boulevard
Paterson, New Jersey 07522

Marcia E. Anthony
Route 1, Box 57
Gordonsville, Virginia 22942

Martin D. Arthur
316 12th Street, N.E. #2
Washington, D.C. 20002

Theresia L. Artis
Route 1, Box 185
Franklin, Virginia 23851

B

Larry Barfield
Route 1, Box 360
Woodbridge, Virginia 22191

Ronald D. Blakney
133 Kearney Street
Paterson, New Jersey 07501

Joyce D. Booker
General Delivery
Kenbridge, Virginia 23944

Charles Brewster
1851 3rd Avenue
New York, New York 10029

Jean D. Bruce
Route 1, Box 9
Cullen, Virginia 23934

C

Annie P. Carden
Route 1, Box 181
South Boston, Virginia 24592

Robert B. Carr
Post Office Box 393
Halifax, Virginia 24558

Nelson L. Colbert
General Delivery
Lawrenceville, Virginia 23868

Charles Cottemond
Route 2, Box 33
Stony Creek, Virginia 23882

D

Walter A. Darnell
76 West Cleburne Street
West Helena, Arkansas 72390

Sudie P. Davis
407 Fig Street
Cape Charles, Virginia 23310

Lena M. Dowden
202 Lewis Street
Roanoke Rapids, North Carolina 27870

Annette E. Dowdy
536 Respass Street
Washington, North Carolina 27889

Margaret L. Drumgold
Route 46, North
Mayfield Section
Lawrenceville, Virginia 23868

E

Robinetta Ellis
644--28th Street
Newport News, Virginia 23607

Lillian C. Epps
543 Center Street
Blackstone, Virginia 23824

F

Hortense H. Fowlkes
Route 1, Box 65
Blackstone, Virginia 23824

Erma L. Freeman
Route 3, Box 62 KK
Chase City, Virginia 23924

G

Jacqueline F. Goodwin
Route 1, Box 89
Carrollton, Virginia 23314

Lorraine S. Goldman
Box 631
Lawrenceville, Virginia 23868

H

Lloyd A. Hamlin
Route 1, Box 225
Surry, Virginia 23883

Lela D. Harmon
1532 Bradley Avenue
Camden, New Jersey 08103

V. Elizabeth Harris
Post Office Box 367
Lawrenceville, Virginia 23868

Ronald E. Herman
415 Nth 23rd Street
Richmond, Virginia 23224

Betty J. Holloway
Route 2, Box 35
Smithfield, Virginia 23430

Alvin R. Holmes
19 Putnam Street
Waterbury, Connecticut 06704

Ernestyne Hudson
Route 1, Box 87--C
Helena, Arkansas 72342

J

Beulah H. Jackson
Route 1, Box 139
Disputanta, Virginia 23842

Joan E. Jenkins
120 Alan Drive
Newport News, Virginia 23602

Lloyd C. Jones
Route 1, Box 127
Freeman, Virginia 23856

L

Dennis F. Lassiter
3441 Downes Street
Portsmouth, Virginia 23704

Veronica L. Lucas
2915 Hawthorne Avenue
Richmond, Virginia 23222

M

Barbara L. Maclin
Route 1, Box 78
Lawrenceville, Virginia 23868

Evelyn B. H. Majette
Route 1, Box 85
Lawrenceville, Virginia 23868

Rhoda C. McLeese
1326 22nd Street, N.W.
Washington, D.C. 20037

N

Ramon W. Northington
Route 2, Box 184
Brodnax, Virginia 23920

O

Maryann Othello
840 Freeman Street
Bronx, New York 10459

P

Leon M Palmer
Route 1, Box 71
Dundas, Virginia 23938

William G. Palmer
214 Johnston
South Boston, Virginia 24592

Rita F. Parker
44 South 61st Street
Philadelphia, Penn. 19139

William H. Parker, Jr.
Post Office Box 36
Littleton, Virginia 23870

Grace E. Poindexter
209 Grove Street
Farmville, Virginia 23901

Anna L. Price
114 Church Street
Lawrenceville, Virginia 23868

Lillian A. Pringle
Route 1, Box 216
Nathalie, Virginia 24577

R

Yvonne O. Reynolds
Route 2, Box 274
Crewe, Virginia 23930

Lauretta M. Roberts
610 North 37th Street
Richmond, Virginia 23223

S

Acie J. Sabb
115 Seller Street
Martinsville, Virginia 24112

Erna L. Savoy
Kilmarnock, Virginia 22482

Evelyn V. Seward
111-16 168th Street
Jamaica, New York 11433

Roberta Smith
136 East 21st Street
Paterson, New Jersey 07513

Andrea T. Stroud
337 Holbrook Street
Danville, Virginia 24541

T

Alice L. Temple
Route 5, Box 312-D
Richmond, Virginia 23231

Doris L. Thompson
Route 3, Box 121
Camden, South Carolina 29020

Philip Thompson
10 Ladson Street
Greenville, South Carolina 29611

Grace P. Tisdale
Cochran Road
Lawrenceville, Virginia 23868

Willie Townes
Route 1, Box 153
Norlina, North Carolina 27563

George E. Townsend
90 Catherine Street
Red Bank, New Jersey 07701

W

Frances L. Wade
Route 1, Box 115
Rocky Mount, Virginia 24151

Isaac L. Watson
209 West Willis Avenue
High Point, North Carolina 27260

Curtis L. Webb
2313 Eutaw Place
Baltimore, Maryland 21217

Antonia C. Wiggins
Route 1, Box 235A
Carrollton, Virginia 23314

Ella B. Wilkins
112 Ward Plaza
Teaneck, New Jersey 07666

Lillie M. Wilson
Route 1, Box 152-A
Blackstone, Virginia 23824

Lois J. Wilson
Route 2, Box 78
Ivor, Virginia 23866

Shieley K. Wooding
General Delivery
Chatham, Virginia 24531

Alice J. Wright
108 McCall Court
Hampton, Virginia 23366

THE BACKBONE OF ANY OFFICE . . .

"SWITCHBOARD EXPERTS"
Mrs. Pearson and Miss Maclin

"SECRETARY TO THE PRESIDENT"
Mrs. L. R. Parker

"TYPING AWAY"
Mrs. Mary Freeman, Secretary

"COMPARING NOTES"
Comptroller, Mr. Nathaniel Lipscomb and
Secretary, Miss Illawanette Sumner

EFFICIENCY & EXPEDIENCY PLUS...

"SECRETARIES AT THIS OFFICE STAY BUSY"
Mrs. J. Travis, Mrs. O. Williams and Mrs. M. Byrd

"KEEPING THE RECORDS STRAIGHT"
Mrs. Travis the Cashier

"THE STAMP OF APPROVAL"
Miss M. Lewis, Secretary

PATRONS

Mr. Cleve Adams
Martha Adams
CPL. Maurice Adams
Mr. & Mrs. Edward Allen
Mr. & Mrs. Henry F. Amaker, Sr.
Mr. George Andrews
Mr. George C. Andrews
Mrs. Grace Andrews
Miss Inez Andrews
Miss Jacquelyn Andrews
Mr. & Mrs. John Anthony
Mr. David L. Avery
Mr. & Mrs. H. S. Bagley
Mr. & Mrs. Martin A. Ball
Mr. Phillip X. C. Beasley
Mr. & Mrs. Richard Bentley
Mr. & Mrs. Mark Belcher
Mr. Henry Benn
Mr. & Mrs. Thaddeus Best
Mrs. C. Bingham
Mr. & Mrs. Elroy Blake
Mr. & Mrs. El: W. Blackwell
Mr. & Mrs. Eddie Bland
Miss Aileen A. Booker
Rev. & Mrs. Daniel Booker
Mr. & Mrs. Daniel Booker, Jr.
Mr. Jarvis J. Booker
Mr. & Mrs. Julius E. Booker
Mr. & Mrs. Nathaniel Booker
Miss Roberta Booker
Mr. Wilford Booker
Mr. Rosa Bell Bowling
Mr. & Mrs. Lee Bracey
Mr. & Mrs. R. L. Buchannan
Miss Carolyn Brice
Mr. Phyllis Bromley
Mr. Eugene Brown, Jr.
Mrs. Lillian E. Brown
Miss Emma Branche
Mr. & Mrs. Lois Brown
Mrs. Vivian Brown & Her Favorites
Miss Alethia Bruce
Mr. & Mrs. Thomas Bruce
Miss Josephine Bruce
Miss Patricia A. Bruce
Mr. S. E. Burford
Mr. & Mrs. Ernest Burwell
Mr. & Mrs. Ulysses Byrd
Mr. & Mrs. Alvin Brydie
Mrs. Edwina Camevon
Mrs. Harriet Cameron
Mrs. Delores Carson
Mr. & Mrs. Asbury Chapman
Mr. & Mrs. William Chapman
Dr. Pearl H. Chen
Miss Rosa L. Clark
Mr. & Mrs. Ellis Cofield
Miss Jeannette L. Cole
Coleman, Bass, Flanagan

Mr. Cecil Coleman
Mr. Doub Coleman
Mr. & Mrs. James Coleman
Mrs. Estelle Coleman
Mr. & Mrs. James B. Cooley
Mr. John Cooper
Mrs. P. W. Conners
Mrs. Connie B. Core
Mr. & Mrs. Arthur Cottrell
Mr. & Mrs. Donald Cox
Mrs. Frances Cox
Miss Connie Crowdy
Dr. George Cypress
Rev. W. A. Curley
Mrs. Alberta Davos & Daughters
Mr. & Mrs. Charles B. Davis
Mr. C. D. Davis
Mr. & Mrs. James E. Davis
Mr. & Mrs. James L. Davis
Mr. & Mrs. Willie F. Davis, Sr.
Mrs. Alice Diggs
Mr. Anthony Diggs
Mr. & Mrs. Curtis Diggs
Mr. & Mrs. James Diggs Jr.
Miss Mary L. Diggs
Mr. & Mrs. Melvin L. W. Diggs
Miss Peggy E. Diggs
Mr. & Mrs. Nelson Dillard
Nettie Dixon
Mr. & Mrs. Thomas Dixon
Mr. Charles Dorsette
Mr. & Mrs. Hubert Dowden
Miss Betty T. Dowdy
Mr. & Mrs. Edward Dowdy
Mr. & Mrs. Edward E. Dowdy
Dr. & Mrs. H. N. Dowdy
Mr. T. William Duncan
Mr. & Mrs. Flemming Dunn
Mr. & Mrs. Melvyn Durham
The Rev. & Mrs. Alexander H. Easley
Mrs. Levan W. Edwards
Mrs. Louise Eggleston
Mrs. Franie Bell Ellis
Mr. & Mrs. Robert Ellis
Mr. & Mrs. Edgar English
Mr. & Mrs. Clem Evans
Mr. & Mrs. J. Henry Evans
Mr. & Mrs. Warren Evans
Mrs. Lillian Ferguson
Mrs. Eunice Fields
Mrs. Loura Fitzgerald
Mr. & Mrs. Ralph Fitzgerald
Mr. & Mrs. James Ford, Jr.
Mr. & Mrs. Lloyd S. Forrest, Sr.
Mr. Lloyd S. Forrest, Jr.
Mr. Arthur Foster
Mr. & Mrs. Homer Foster
Mr. & Mrs. Raymond Foster
Mr. & Mrs. Dewey Fowlkes

PATRONS

Miss Vivian Fowlkes
Mr. Earl Fowlkes
Mr. & Mrs. Freddie Fowlkes
Captain & Mrs. Eugene A. Freeman
Mrs. Jennie E. Freeman
Mrs. Margie Garcia
Mr. & Mrs. Arnold Godwin
Mr. & Mrs. Ernest Godwin
Honorable Walter Godwin & Family
Miss Jacqueline Goodwin
Mrs. Rachel Gray
Mr. & Mrs. Joseph Graves
Mr. & Mrs. Alva W. Green
Mrs. Beatrice Green
Rev. & Mrs. L. Francis Griffin
Mrs. Mimie Lee Handy
Mr. & Mrs. W. C. Halton, Jr.
Mr. Joel Hardy
Mr. & Mrs. L. B. Haizlip
Mr. Jack Harrington
Mr. & Mrs. James B. Harrison
Mr. & Mrs. Leo Harrison
SP/4 Leo F. Harrison, Jr.
Mr. & Mrs. Moses Harrison, Sr.
Mr. & Mrs. Sam Harrison
Mr. William Harrison
Mr. & Mrs. Herbert Hawkins
Mr. & Mrs. Clayton Hayes
Mr. & Mrs. George Henry
Mr. & Mrs. James Holcomb, Sr.
Mrs. Wilmore Holcomb
Mr. & Mrs. Grant Hickson
Mrs. Thelma Hollimon
Mr. & Mrs. James Hicks
Mr. Bernard Holmes
Mr. & Mrs. George T. Homes
Mr. & Mrs. Moses Holmes
Mrs. Dorothy Holloway
Mr. & Mrs. Horace Holloway
Mrs. Ida W. Holloway
Mr. Robert H. Holloway
Mrs. Bessie Hopkins
Mr. & Mrs. Issac Horton
Mrs. Elmore House
Mr. & Mrs. Andrew Hudson
Mr. Ernest Irby
Mr. & Mrs. Thomas Irby
Mr. Alfred B. Jackson
Mrs. Alice Jackson
Mr. & Mrs. William R. Jackson
Mr. & Mrs. Cleophas Jefferson
Mr. & Mrs. Columbus Jefferson
Mr. & Mrs. Lee Jefferson
Mr. & Mrs. Walton P. Jefferson
Mr. & Mrs. Eddie P. Jeffries
Mr. & Mrs. Thomas Jenkins
Mr. & Mrs. Andrew Johnson
Mr. & Mrs. Benjamin Johnson
Sgt. Curtis C. Johnson
Mr. & Mrs. Donald Johnson
Mr. & Mrs. Herman Johnson
Miss Janette B. Johnson
Mr. & Mrs. James Johnson
Mr. & Mrs. James Johnson, Jr.
Mr. & Mrs. Lawrence Johnson, Jr.
Miss Sedonia Johnson
Mr. & Mrs. Thomas Johnson
Sgt. & Mrs. Warren T. Johnson
Mrs. A. R. Jones
Mrs. Dorothy Jones
Mr. & Mrs. Earl L. Jones
Mrs. Elnoma Jones
Mr. & Mrs. Henry Jones
Mr. & Mrs. Howard A. Jones, Sr.
Mr. & Mrs. Melvin P. Jones
Miss Pearl C. Jones
Mr. & Mrs. T. H. E. Jones
SP/4 William Keller
Mr. & Mrs. Vanglest King
Dr. & Mrs. Thomas M. Law
Mrs. Beulah Lawson
Mr. & Mrs. Albert Leach
Mr. & Mrs. Levi Leach
Mrs. Kathelene Lee
Mr. Terrance J. A. Lee
Mr. Edward Lewis
Mr. & Mrs. Ernest Lewis
Mr. J. D. Lewis
Mr. & Mrs. John W. Lewis
Miss Marlette M. Lewis
Mrs. Theresa Lockhart
Mr. & Mrs. Edward I. Long
Mr. & Mrs. William Lucas
Mrs. Arenah S. Maclin
Mr. & Mrs. H. Paul Maclin
Mr. Jason Mackey
Mrs. Pinkie Maddox
Mr. & Mrs. Samuel Maddox
Mr. & Mrs. A. L. Maddux
Mr. & Mrs. Ollie Maddux
Mrs. Mary Mapp
Mrs. Mary Mariner and Family
Mr. & Mrs. William Marks
Mrs. Mary Marshall
Mrs. Dorothy Matthews
Dr. & Mrs. Earl H. McClenney
Mr. & Mrs. W. J. McConnel
S/Sgt. & Mrs. Herbert H. McCullough
Mr. & Mrs. Jubber T. Daniel
Mr. & Mrs. John C. McLeese
Mr. Michael A. McLeese
Mr. & Mrs. Leroy McMichael
Mrs. Etta Meekins
Mr. & Mrs. William B. Merrel
Mr. & Mrs. Floyd Miller
Miss Olivia Miller
Dr. & Mrs. W. P. Miller
Mr. Henry Mitchell

PATRONS

Miss Charlotte Moore
Mrs. Pauline Moye
Mrs. Priscilla J. Muse
Dr. & Mrs. C. F. Nelson
Sgt. Lee A. Newby, Jr.
Mr. & Mrs. Theodore Newsome
Mr. & Mrs. Emmett Northington
Mr. & Mrs. George Northington
Mr. & Mrs. Benjamin Nickens
Mrs. Helen O'Henry
Mr. Mark Oliver
Mr. & Mrs. Alphonse Othello, Sr.
Miss Martha Othello
Mr. & Mrs. Merrell Owens
S/Sgt. Alphonzo Patton
Mr. & Mrs. Theodore Parmes
Mr. & Mrs. Larnell R. Parker
Mr. & Mrs. Oscar Parker
Mr. & Mrs. William H. Parker, Sr.
The Rev. & Mrs. Freddie M. Pegram
Mr. & Mrs. James Perry
Mrs. Emma B. Phillips
Mr. & Mrs. Edward J. Poindexter
Miss Ethel J. Poindexter
Mr. & Mrs. Von P. Poindexter
Mrs. Alease Pollard
Mr. & Mrs. James Price
Sgt. James L. Pringle
Mr. H. Leon Pringle
Mrs. Nannie M. Pringle
Mr. J. Nelson Pringle
Deputy Sheriff Whyatt Raleigh
Mr. & Mrs. Jesse Reynolds
Mrs. Willie Mac Randolph
Mr. Joe Reese
Jacob Rembert
Mrs. M. W. Rice
Mr. & Mrs. Horace Richardson, Jr.
Mr. & Mrs. J. D. Rivers
Mr. & Mrs. Allen Robinson
Mr. & Mrs. James Robinson
Mr. & Mrs. Raymond Robinson
Dorothy Rogers
English Rogers
Rosa L. Rogers
Mrs. Marie Rowe
Mr. & Mrs. Bernard Robinson
Mr. & Mrs. Joseph P. Ryan
Mr. & Mrs. Thomas Russell
Mr. & Mrs. Preston Sampson
Mr. & Mrs. Robert Saunders
Mrs. Ida Savoy
Mr. & Mrs. Vernal L. Savoy
Mr. & Mrs. William Savoy
Mrs. Frances V. Scott
Miss Mary L. Scott
Mr. Victor Scott
Mr. & Mrs. Harold Seymour
Mrs. Maggie L. Short

Mr. & Mrs. Milton Shrivers
Mrs. Stella Mae Siler
Mr. Leslie D. Smith, Jr.
Mr. Russell Smith
Mr. & Mrs. Collin Spencer
Mr. Charlie Sprakly
Assemblyman Edward Stevenson
Mrs. Lillie Stevens
Mr. L. Q. Stewart
Mrs. Annie Mae Sullivan
Mr. & Mrs. James R. Tanner
Mrs. Annie Mae Talford
Mr. & Mrs. Cornelius W. Tate
Mrs. Mary B. Taylor
Miss Charletta B. Thompson
Mr. & Mrs. Emory Thompson
Mr. & Mrs. Lloyd Thompson
Mr. John Thompson
Miss Selitha Thompson
Mr. & Mrs. Theodore Thorton
Mr. & Mrs. Jim Todd
Louis Townes
Mr. & Mrs. James C. Townsel
Mrs. Alice Turner
Mrs. Ara Turner
Mr. & Mrs. David B. Travis
Mrs. Elsie Turner
Mrs. Gertrude Turner
Mrs. Jeanne N. Travis
Mr. & Mrs. Noah Tyson
Mrs. R. S. Vaughan
Mr. & Mrs. Clyde Vaughan
Mrs. Mamie Venable
Mr. & Mrs. Cornelious M. Wade, Sr.
Mr. & Mrs. James Wade
Mr. Graham Walker
Mrs. Annie M. Walker
Mr. & Mrs. Charlie Walker
Mr. & Mrs. Lloyd Walker
Mr. & Mrs. O. G. Walker
Mr. & Mrs. Thomas Wallace
Mr. & Mrs. Sonny Ward
Senator & Mrs. Ivan Warner
Mr. & Mrs. Isaac Watson, Sr.
Mr. & Mrs. Harry Washington
Mr. William Washington
Rev. & Mrs. H. R. Watkins
Mrs. Rebbecca Webster
Mr. & Mrs. C. A. Whitaker
Miss Clarice White
Mr. Harvey Wesley
Mrs. Clotea C. White
Miss Sarah White
Mrs. Thelma C. White
Mr. & Mrs. William White
Mr. & Mrs. William H. Whitehurst
Mr. & Mrs. Horace Whitley
Mr. & Mrs. Charles Wiggins
Mr. & Mrs. Hezekiah Wiggins

PATRONS

Mr. & Mrs. Joseph Wiggins
Mrs. Alethia Williams
Dorothy Williams
Mr. & Mrs. S. W. Williams
Willie Williams
Mr. & Mrs. Ira Willis
Miss Naomi Wilson
Rev. and Mrs. W. H. Winston
Miss Ruth Wade
Mr. Stephen Wise
Mr. Leroy Wise
Mr. Harold W. Witten
Mr. Garnett Wood
Mrs. Leula D. Wood
Miss Alice J. Wright
Dr. Melvin Q. Wyche
Mr. & Mrs. M. Q. Wyche
Mr. & Mrs. Henry Wynder

ADDITIONALS

Mr. and Mrs. John W. Seriber
Mr. and Mrs. George M. Williams
Mr. and Mrs. Walter Alexander, Sr.
Miss Elizabeth Lewis
Mr. and Mrs. James H. Lewis, Sr.
Mrs. Ada Hurtt
Mrs. Dorothy Bouknight
Mr. and Mrs. Clarence Alston
Mr. and Mrs. Donald Roberts
Mr. and Mrs. Alexander Nichols
Mrs. Bertha Jenkins
Mr. and Mrs. James A. Alston
Mrs. Sarah P. Lockett
Mr. and Mrs. Bernard E. Cavener
Mr. and Mrs. William Lacy
Mr. Henry C. Lineberger
Mr. Alfred D. Lockett
Mrs. Sheldon Miller
Mr. John Arthur
Mrs. Pearl Fells
Mrs. Julius Frager
Mr. Edgar Dorsey
Mr. Wm. Knuckles
Mr. and Mrs. C. O. Braxton
Mr. and Mrs. Lewis A. Carter
Mr. and Mrs. Howard M. Bowman, Jr.
Mr. and Mrs. LeRoy E. DePriest
Mr. and Mrs. Mendel Schift
Mr. and Mrs. Edward Sturtevant
Mr. and Mrs. Albert H. Evans
Mr. and Mrs. John Hines, Sr.
Miss Andre' Yancy
Mr. and Mrs. C. K. Grubbs

SNYDERSS POTATO CHIPS

T & T Distributing Co.

RFD 5, Box 89

Glenallen, Va. 23060

Phone (703) 266-7231

Phone 643-6911

Rivers Appliance Center

Radio--T.V.--Washers

Sale Service

2714 "P" Street

Richmond, Virginia 23223

Your Independent Insurance Agent like you, the student, studies the insurance business for new and better ideas. He keeps up with industry changes, and when he has something better to offer he can tell you about it.

You may be losing money right now because you haven't taken advantage of this advice. Look for the Big "I" symbol, it is your guarantee that your agent is a professional, independent insurance Agent. He serves you first.

See

BRUNSWICK INSURANCE AGENCY

Lawrenceville, Va.
Telephone 848-2112

Compliments of

THOMAS FURNITURE, INC.

Lawrenceville's Largest

Selection of

Furniture & Appliances

Compliments of

GENE'S

5 and 10¢ STORE

Completely Self-Service

Lawrenceville, Virginia

With Best Wishes

SLEDGE AND BARKLEY CO., INC.

Lawrenceville, Virginia

The Best in Hardware, Furniture

Sporting Goods, and Building Materials

Compliments of

THE CAMPUS PHARMACY

"We Fill Any Doctor's Prescription"

J. F. Ragland, Ph C. Prop.

Dial 848-2219 Lawrenceville, Va.

Compliments of

MARK'S CLEANERS

Church Street

Lawrenceville, Virginia

FAMILY SHOE SHOP

Shoes for the Entire Family

Compliments of

WASH-A-MAT

J. H. Newman

Lawrenceville, Virginia

Coin Operated Machines

Compliments of

DANIEL'S DRUG STORE

227 Main Street

Phone 2340

Lawrenceville, Virginia

"We Deliver"

Compliments of

LEGGETT'S
DEPT. STORE

Lawrenceville, Va.

"Best Wishes and Much Success"

Compliments of

ROSE'S STORES INC.

Quality Merchandise

Satisfaction Guarantee

Lawrenceville, Virginia

Compliments

of

MATTHEW'S JEWELRY SHOP

LIVE

BETTER

ELECTRICALLY

Compliments of

VIRGINIA ELECTRIC AND POWER COMPANY

Compliments of

CLARKE'S DEPT. STORE

209 Main Street

Lawrenceville, Virginia

"Quality Controlled with Name Brands"

Compliments of

MARK'S CLEANERS

Church Street

Lawrenceville, Virginia

Compliments of

ALLEN DRUG STORE

Hallmark Cards
Russell Stover Candy
Cosmetics

Lawrenceville, Virginia

Compliments

McCLENNY'S ESSO STATION

J. B. McClenny & J. B. Perkins

Auto Body Repair & Wheel Alignment

24 Hour Wrecker Service

Ph: Day 848-3495 Night 848-2187

Compliments of

PEEBLES

Most for Your Money

Stores Serving Virginia, North Carolina,

South Carolina and Delaware.

MAIN OFFICE LAWRENCEVILLE, VA.

Peebles

VALET SHOP

Cleaning, Pressing, Alterations

"Try Our Service"

Paul Jones, Manager

North Main Street

Phone 848-9351

Compliments of

THE BUS TERMINAL STAFF

E. M. Lewis

Lawrenceville, Virginia

Phone 848-2605

Congratulations and Every

Good Wish for Continued

Success

GOODRICH POOLROOM

Edward Goodrich, Proprietor

Lawrenceville, Virginia

Compliments of

THE NEW MARKET

Fresh Meats and Groceries

Pat Clary--Lawrenceville, Va.

Phone 848-3588

We Deliver

Compliments of

DIAMOND WAY SERVICE STATION

"Satisfaction Guaranteed"

"We Deliver"

Chuckatuck, Va.

Phone 255-4700

James Lee Diggs, Sr.

Compliments

of

Universal Life Insurance Company

We Cover the Earth, Life,

Mortgages, Health & Accidents

YOUR EVERY NEED

Branch Office

2301 Madison Ave.

Newport News, Va.

Mgr. Wm (Bill) Godley

Shop Your Nearest

LEGGETTS STORE

For Better Values and Lower

Prices for the Entire Family

South Boston, Virginia

MI 9-8734

Congratulations!

KELLY'S CONFECTIONARY AND GRILL

(Drugs)

Prop: David F. Kelly

1006 Oakwood Avenue

Compliments

of

Universal Life Insurance Company

We Cover the Earth, Life,

Mortgages, Health & Accidents

YOUR EVERY NEED

Main Office
Church Street
Norfolk, Virginia

Mgr. Mr. A. E. Taylor

Congratulations

FULTON SHOE SERVICE

Serving Virginia Since 1910

J. K. West--Owner and Operator

4617 Williamsburg Ave.
Tel. No. 643-9852

CONGRATULATIONS!

JACKIE ANDREWS AND ALICE WRIGHT

WITH LOVE

George & Inez Andrews

George C. Andrews

Nettie Jones

Gordan & Edna Glasspie

Fred & Wilma Jones

Pasco & Ruth Williams

John & Minnie Clanton

George & Mae Woodworth

Amos & Nannie Wright

Henry & Mary Wright

Mary McCray

Pattie Wright

Editor-In-Chief--Ronald D. Blakney

Class Photographer--William Parker

"Wisdom is the principal thing:
therefore get wisdom: and with all thy
getting get understanding"

TIGER STAFF '68

RONALD D. BLAKNEY, EDITOR-IN-CHIEF
SUDIE P. DAVIS, ASSOCIATE EDITOR

BUSINESS MANAGER, Alvin R. Holmes
COPY EDITOR, Earnestine Hudson
PHOTOGRAPHY EDITOR, Walter A. Darnell
ART EDITOR, Alice Temple
ORGANIZATIONS, Rita Parker
SPORTS EDITORS, Philip Thompson, Martin D. Arthur

Advisors:
Mr. Clyde W. Vaughn
Mrs. Virginia H. Russell
Mrs. Clotea C. White

PHOTOGRAPHERS:
Earl O. Byrd (Campus)
William H. Parker (Class)
SUTTON STUDIOS